PORT ANGELES OLYMPIC LEADER

WEBSTER PUBLISHING CO., PUBLISHERS. OFFICIAL COUNTY PAPER. ALL THE NEWS THAT'S FIT TO PRINT

VOL. 31. NO. 3. PORT ANGELES, CLALLAM COUNTY, WASHINGTON. FRIDAY, JANUARY 15, 1915 $1.50 THE YEAR

JOHN HANSEN TO CONTINUE AS CHAIRMAN COMMISSIONERS

Efficiency and Economy in Work of Securing Development by Means of Hard Surfaced Roads Will Continue to Be Board's Chief Aim.

The new county officials were inducted into office at noon Monday, and there are many new faces these days at the old building on the knoll called the Court House. The auditor's, court clerk's and school superintendent's forces remain the same, and the two of the old board of commissioners remain, but aside from these there is practically a complete sweep.

Jas. Dick took part in the proceedings of the new Board Monday, Tuesday and Wednesday in place of Frank Lotzgesell, the Board organizing with the reelection of John C. Hansen as chairman. Mr. Dick is a substantial farmer and business man who will undoubtedly make a valued member of the Board, but it is no disparagement to him to say he will have to acquire a thoro insight into county affairs before he can hope to equal the splendid record of his predecessor, Frank Lotzgesell, one of the best men ever in the service of the county. John Hansen and James Clark retained their road supervisors, Jos. Pearson, Nels Nelson and Cliff Wilson, all men of proven ability. In the first district Mr. Dick selected Chas. MacDougal to suceed Fred Ward. The question of deputies to properly conduct the county offices were taken up and salaries for same fixed.

In the county treasurer's office, besides Chief Herbert Wood, is found Chief Deputy Edward Stewart and Ralph Davis. All are well known, having served in various capacities in private life of the city. Mr. Stewart, not so well known as the others, is the son of Mrs. Willie Stewart who has resided here for the past 18 years, and a brother of Mrs. Horace White. He has recently been employed as bookkeeper by the Railroad company, which position he resigned for the purpose of taking up the new duties.

In the Assessor's are now found E. A. Prickett, one of Port Angeles substantial business men, and Frank L. Thompson, whose ability and trustworthiness is well known to his wide circle of friends. Both are old time residents of this county.

The Sheriff's office is now presided over by Harry C. Bishop, former marshal, who has associated with him F. H. Cooper, formerly of the Seevers' Cash Store. They promise to give a good account of their stewardship in all its branches.

Up stairs in the Engineer's office R. M. Remp is duly installed and for the present at least will retain Mr. Sheffield as assistant. Mr. Remp says in the matter of deputies that he does not wish to have any around watching him work, but does not know just now how much help will be needed.

Not blessed (or cussed) with an office at the "court house", but still very much on the job, Sanford C. Rose has assumed the reins in the Prosecutor's office. When the new building is ready for occupancy it is very likely that Mr. Rose will make his headquarters there, though just where he will be located is not known at this time.

As to the former officers, Mr. Babcock, of course is already at Olympia, where the legislature met Monday. Mr. Stakemiller resigned the first of December to accept a position with Mathewson's Drug Store. Mr. Kelly will probably return to his farm in Eden Valley.

Assessor Hallahan and Deputy Ray Haynes have to date no positions, and will be in no hurry to tie themselves up, having plenty to occupy them, and considerable recreation to

Continued on page 3.

14TH WASHINGTON STATE LEGISLATURE ORGANIZED

W. W. Connor of Skagit County Chosen Speaker. Senator Smith Chairman of Dairy and Live Stock. No Unnecessary Employees.

Olympia, Jan. 12.—The Washington State Legislature opened in Olympia on January 11, and at once began the work of organization. The 1915 legislature is the Fourteenth legislature to convene in Washington since the state was admitted to the Union. In the Senate Lieutenant Louis F. Hart presided, and E. L. French, of Clarke county, was elected president pro tem, while in the House, W. W. Connor of Skagit county was chosen as speaker. The republicans have a working majority in both branches of the legislature, twenty-eight of the forty-two members of the senate being republicans and in the House the republicans have 74 votes, or nine votes more than are necessary to constitute a two-thirds majority, so that in both houses the republicans are in absolute control. In the senate the three progressives, J. E. Campbell of Snohomish, R. A. Hutchinson of Spokane, and W. Fairchild of Pierce, have joined with the republicans.

Frank M. Dallam, former secretary to the late Albert E. Meade, and private secretary to former Governor M. E. Hay, was chosen secretary of the senate, W. T. Laube, of Seattle, who was secretary at the 1913 session, having declined to accept the place again. Dallam is a newspaper man, whose home is in Oroville, Okanogan county, where with his father he publishes the Oroville Gazette.

Charles R. Maybury, who was the chief clerk of the house at the last session, was reelected to that position. Chief Justice George E. Morris, who succeeds Herman D. Crow, former chief justice, swore in the members of the senate, while Judge S. J. Chadwick, of the supreme court, administered the oath to the house members. The first bills passed by the legislature were a $90,000 appropriation bill for legislative expenses and a $15,000 appropriation for printing, so as to provide funds for the legislature to work with. It is stated that never before have so many job-seekers been disappointed as at this session, the lawmakers having adopted the policy of eliminating unnecessary employes, and the new rule requiring committee clerks to be stenographers and the continuation of the plan of not allowing a clerk to each committee, has resulted in many applicants for positions being unsuccessful. The first week of the session saw the legislature actually at work, the organization having been perfected and the necessary appropriation bills having been passed by both houses.

L. D. McArdle of Jefferson county, states that the people of Washington have demanded that state expenditures be curtailed to the limit

Continued on Page 9.

THE WEEKLY BULL —

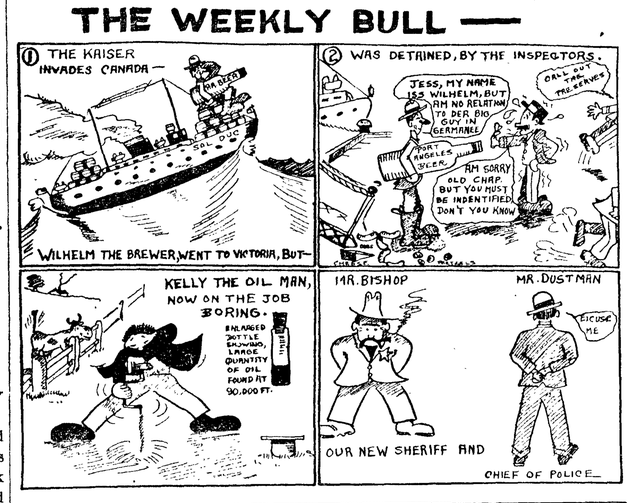

GOVERNOR LISTER EMPHASIZES GREAT NEED OF ECONOMY

Feature Exciting Greatest Comment is Recommendation to Set Aside $50,000 to Assist in Enforcement of Prohibitory Law.

Olympia, Jan. 12.—The first magnitude feature of the opening of the Fourteenth Washington legislature, now in session here, was the message of Governor Ernest Lister. The organization of the legislature with the naming of W. W. Connor Speaker of the House, and the announcement of committees, were as per previous frame-up.

Governor Lister's message was remarkably significant in that it sounded a superlative note of warning at the increased cost of government. In recent years, he declared, such increase had been alarming. The state, counties, municipalities, and in fact almost every taxing district had, year by year, added to the amount called for from taxpayers until the time had now arrived when further increase could not but result in placing upon such taxpayers a burden far beyond their ability to pay.

"To meet the demands," continued the governor, "property valuations have in many instances been fixed far above the revenue producing point of the property and taxing officers have been compelled to levy taxes to the fullest limit allowed by law. Even this has not resulted in producing sufficient revenue. The records show that bonds have been issued for county, municipal, school and other purposes amounting to over $100,000,000.00, the interest charge which is not less than $5,000,000.00 per annum.

"A plan of retrenchment must be decided upon as already interest charges are so large that the likelihood of ability to pay off the bonds when they become due is remote."

In the same vein and emphasizing the aggravated gravity of the situation the governor declared that a constitutional convention was essential as the only solution by which "we can secure the radical changes necessary to bring about a marked reduction in public expenditures, and a simplification of the governmental machinery." He earnestly urged the legislature to do what was necessary to bring such convention about.

As showing the efficiency with which he has handled the state's finances since the beginning of his administration the governor gave the following account of his stewardship:

"On January 15, 1913, the day I assumed office, there was an overdraft of $450,555.24 in the general fund. On March 14th of the same year, the day following the adjournment of the Thirteenth legislature, the overdraft had reached the sum of $719,837.51 and at the close of business on December 31st, 1913, it amounted to $726,647.43.

"At the close of business on December 31st, 1914, there was a balance of $400,061.37 in the general fund. These figures show that on January 1st, 1915, the fund was larger by$850,571.61 than on January 15th, 1913, the day I became Covernor."

A feature of the governor's message that is exciting statewide attention and favorable comment is his recommendation to the legislature to set aside a special appropriation of $50,000.00 for securing evidence and prosecuting violations of the new initiatory state-wide prohibition law. The governor stated that while it was the duty of the prosecuting attorneys of the different counties to bring action against law violators the prohibition act was of such a character that he felt that the officials of the state ought to lend their aid in its enforcement.

In his message the governor favors the continuance of the honor camp plan of handling penitentiary convicts on highway construction. While it would appear, he says, that such a plan might result in a large number of escapes the records show, that in proportion to the members employed, there have been more escapes from the rock quarries where convicts are held under armed guards, than from the highway honor camps. The plan provides for the payment of fifty cents a day and the furnishing of all clothing, lodging and subsistence to each convict employed.

Governor and Mrs. Lister will give a reception in honor of members of the legislature and their wives at the executive mansion next Monday evening. Wednesday evening next Olympia citizens will be hosts at a ball in honor of the Governor and Mrs. Lister and the members of the legislature.

In a document received by Governor from the Department of State at Washington the co-operation of the state is requested in keeping American citizens out of entanglements in the War zone of Europe. After emphasizing the perils of traveling in Europe at this time the state department urges citizens not to travel in any of he countries now at war, if it can possibly be avoided, and in the event it is found absolutely necessary to do so, travelers are warned not to attempt going direct from one belligerent country into another with which it is at war. Notification is also given to the governor of an important ruling by which the department permits the clerks of state courts to certify passports when presented.

Complimenting the National Guard the governor declared that at no time in its history had it been more efficient than it is now. Complete harmony existed and the officers and enlisted men were working together to bring about, if possible, a higher degree of efficiency.

Regarding the exhibits for Washington at the Panama-Pacific exposition at San Francisco, and the Panama-California fair at San Diego,

Continued on Page 9.

SOCIAL AND CLUB NEWS

Installation and Initiation at Eastern Star Saturday Evening. Pioneer Family Joins.

The installation of the new officers of the Eastern Star last Saturday evening, and the initiation of a number of candidates, called out an unusually large attendance at the Chapter, taxing the seating capacity of the Masonic hall beyond the limit, the platform having to be pressed into service as seats.

The candidates to become members of the chapter were Mrs. James Redden of Angeles, and Mr. and Mrs. C. F. Seal and Miss Elizabeth Seal of Dungeness. After the ceremony of initiation and the extending of a hearty welcome to the new members the new officers for 1915 were duly installed with a great deal of earnestness and dignity by the retiring Worthy Matron, Mrs. Herman Johnson, graciously assisted by the Marshal, Mrs. Lyle Beam.

At the close of the installation, the newly elected Worthy Matron, Mrs. Luppen, made a very pleasing address, outlining a number of things she hoped to accomplish while in the chair and paying a high tribute to the capable and gracious manner in which it had been filled by her predecessor.

A few remarks were made by other officers and the new members and visitors. The chapter was pleased to listen to a short talk by Mrs. A. D. T. Stewart, a member of the chapter who had not attended any of its meetings for twelve years on account of having moved to her farm near Dungeness. She was much pleased with the excellence and efficiency of the work put on, but was impressed with the absence of many old familiar faces. But now that so many of her neighbors and friends from Dungeness would be coming to the Chapter she hoped to be there oftener. Besides Mrs. Stewart and the Seal family there were from Dungeness Valley: Mr. and Mrs. Frank Lotzgasell, Mr. and Mrs. Peterson. John Lotzgasell and Miss Paulson came up later for the social part of the evening.

A pretty custom of Esther Chapter is the presenting of an exquisite bouquet of cut flowers to the retiring Worthy Matron by her staff of oficers. The presentation speech was made by Mr. Geisness, retiring Worthy Patron, who also presented Mrs. Lilly Willson with a similar bouquet in appreciation of her valuable services as secretary of the chapter for the past five years.

At the next regular meeting January 22, the new staff of officers will entertain the Chapter with a program and light refreshments. All members are cordially invited to be present.

The new officers:

W. M. —Mrs. Rosella Luppen.
W. P—Mr. Albert Draper.
A. M.—Mrs. Lucy Grubb.
Con.—Mrs. Katherine Callarman.
A. Con.—Mrs. Ellen Bigelow.
Sec'y.—Mrs. Julia Harley.
Treas.—Mrs. Jennie Clegg.
Marshal—Mrs. Laura Littlefield.
Chaplain—Mrs. Margery Hansen.
Organist—Mrs. Grace Moore.
Ada— Mrs. Ada White.
Ruth—Mrs. Jessie Webster.
Esther—Mrs. Mae Geisness.
Martha—Mrs. Ada Simmonds.
Electa—Miss Cora Tillman.
Warder—Mrs. Laura Burns.

Continued on Page 10.

DREAM THEATER

Famous Mary Fuller will be seen on Monday evening at the Dream Theater in a three reel story called "The Heart of the Hills." On Tuesday, a splendid six reel play has been secured for this weekly feature night. It is "Mr. Barnes of New York," and you will no doubt find yourself gripped by this wonderful drama. This picture is said to be a better piece of acting than that which has been acted on the real stage.

NEW COUNCIL GETS TRYOUT

At Outset Mayor White Named his Committees to Enable Them to Report.

The new Council had its first tryout on city business Tuesday night, all members were present except Mr. Fisher of the old guard.

At the outset Mayor White named his committees to enable them to report as far as possible on matters, as follows:

Finance—Wolverton and Fisher.
Street—Fowler and Wolverton.
Franchise—Bigelow and Brennan.
Ordinance—Fisner and Bigelow.
Electric Light—Bigelow and Hooker.
Cemetery—Filion and Wolverton.
Fire, Light and Water—Hooker and Fisher.
Fire Wardens—Brennan and Hooker.
Park—Wolverton and Filion.
Health—Bigelow and Brennan.
Board Examining Engineers—Fowler, Brennan and Wolverton.

City Attorney Smith submitted to Marshal Dustman at his request a written opinion to the effect that only citizens of the United States and electors and residents of the city for one year were entitled to positions on the police force or otherwise. In this connection Mr. Dustman named for policemen H. E. Hooker, son of Councilman Hooker and Felix Darnell as his assistants, and A. W. Banks temporary pound master. The appointments received the sanction of the council.

Police Justice J. M. Davis stated in a communication to the council that there seemed to be a high tension on between the strikers and strike-breakers at the mill and that the point of danger seemed to be between the strikers commisary on Third street and the mill entrance. In order to be able to ascertain who is responsible for depredations reported it would be necessary to keep a man in the vicinity all the time. Marshal Dustman stated that the only complaint he had had was that of last Friday night, but that considerable of his time was spent in the vicinity of the mill. If council could see its way to put on two men he thought he could get two absolutely nuetral and fair men who would take care of the situation at all times. Upon motion of Fowler the communication was filed.

Resolution designating the Bank of Clallam County, Citizens National and P. A. Trust and Savings Bank as city depositors was adopted.

Former Street Superintendent Wm. Graham reported in full on condition of work in various parts of the city upon his turning over the reins to Mr. French the new street superintendent. Filed.

MANY CASES IN SUPERIOR COURT

Prosecutor Cochran Makes Clean-up at Close of Administration This Week.

In B. F. Storr, et al, vs. Straits Lumber Co., account laborer's liens in conduct of mill west of town, demurrer of defendant's was sustained and plaintiffs given 10 days to amend.

Demurrer interposed by defendant in Jardee vs. C. W. Thompson, action for damages for injuries received, was taken under advisement by the court, defendant taking the ground that inasmuch as the complaint alleges that the platform thru which plaintiff thrust his leg was not part of the leased premises, he was on there without right.

Guardian J. P. Christenson of the estate and person of Caroline West-

Continued on Page 4.

THE FOUR CORNERS

BY E. F. JESSEN

A workman fell off of a scaffold on the new building back of the Catholic Church, at 10th and Oak, Tuesday morning and was injured internally.

Mr. Maurman of the Potlatch Billiard Hall left on the Sioux Tuesday for Seattle.

A souse left on yesterday's boat.

Pete Reardon is ill at home on 6th and Cherry.

Mrs. W. H. Dougherty and Mrs. Hansen left on Monday's boat for Seattle, to see Miss Ruth Mands, who is seriously ill there in the Reardon Hotel.

J. E. Hill went upSound Tuesday.

Mr. F. M. Schumaker and family have moved out to Baskins 40 acre ranch, about four miles from town.

Fitz Ratheal dropped into town the first of the week.

The Franklyn 6-shooter belonging to the Angeles Commission house is back in action again after being out of whack with a broken axle.

The local band gave a splendid free concert at the Opera house Sunday last.

Mr. Myer Krupp left last week for San Francisco.

Ed. Nelson, resident engineer for the Milwaukee visited here on business last week.

Mr. Morea, general townsite man for the Milwaukee arrived on Tuesday's boat.

Jim Clark left town Wednesday for the West End.

D. E. Bell left for Twin the first of the week.

Guy Eckley has completely overhauled his big Reo car.

Jimmy Gibson was in from the lakes Tuesday.

E. W. Merrill visited upSound this week on business.

Guy Mills was in Seattle this week.

Ed Elliott was in town this week and shipped a big bunch of freight out to his work at the lakes.

Felix Rogers and family arrived back from Seattle Monday.

Ben Gass is in Seattle on business.

Why does an automobile carry a life preserver? For the same reason that a steamer carries an extra tire!

T. Rixon left for Lacy Tuesday morning.

Jack Bell is driving his car for for the Olympic hotel.

Mrs. W. B. Brown left for Seattle on Monday's boat.

F. E. Taylor was up sound this week visiting his family.

H. Peet left for Seattle Monday.

Mrs. Bayton, Sr. and Mrs. F. Grubb left on Monday's boat for Seattle.

News Item—Australia boats for sale cheap.

Mr. Dan Earles, Seattle attorney visited here on business this week.

J. M. Martin arrived in town this week.

The steel cable being used on the Warren Morse building broke Monday at 3:30 and caused quite an excitement, no serious damage was done and it was immediately repaired.

T. J. Rutz is in town.

Jack woods made a business trip to Seattle this week.

Clay Wolverton's new schedule to the lakes is as follows: Monday's leave Harrington's at 7:30 sharp. Friday's leave Harrington's at 7:30 sharp. Wednesday's leave Harrington's 9 a. m. sharp. Special freight day Wednesday.

H. B. Hemme and family moved to Walker, Oregon Wednesday. Mr. Hemme shipped all of his household goods in a special car over the S. P. A. L. C. & Milwaukee Terminal Co. to Seattle, then over the O. W. R. N. to Walker, Oregon.

Chas. Gass returned to the home port Tuesday.

Frank Sullivan visited here this week.

F. J. Sherman, jeweler, of Tenino, is in town giving us the once over.

Mrs. M. S. Douglas, accompanied by her daughter Miss. E. Douglas, left on Saturday's boat for up sound.

Did you hear the bugler on the U. S. R. C. Unalga? Some class to that boy.

John Cain went up sound Tuesday.

R. A. Knox and F. A. Cox have started up a cleaning and pressing business, called the Pan-Co-Vesta.

The stork visited at the of Mr. and Mrs. O. A. Kuppler's home the 8th; brought a little girl.

C. J. Tucker returned from Seattle Sunday.

Ed Abbott and Dick Owens brought back a nice bunch of ducks from Dungeness last week.

A. B. Ryan was up from Port Crescent this week.

W. S. Pearce left for Seattle last week, expecting to be gone for a few weeks.

Miss Anna Kimonen passed thru Angeles this week on her way to Port Crescent. Port Crescent is the end or her long journey, coming direct from Finland.

T. J. Barnes, former base ball player on the local team, and surveyor visited here a few days last week.

H. Jeffs was upsound—again.

Mr. and Mrs. Frank Kalloch left for the lakes Wednesday.

Trains still leave at all hours day and night; no regular leaving time set as yet.

Fritz Raitheal left for Herrick's Wednesday, going out to survey a wagon road from Herrick's to the Olympic Hot Springs on Boulder creek.

Owing to the cost of shipping in Rainier and Olympia beer, also because they have only twelve months more to run, the local saloons are selling nothing else practically but Angeles beer.

Dr. Gibson is improving rapidly in Seattle and expects to return to Angeles soon.

Manning & Morris will erect a $60,000 garage building in Seattle.

Mrs. Van Welsh visited in Seattle this week.

Ben Goldwater is much better.

THE LEADER DEPARTMENT STORE

AT the END of EVERY SEASON

whether it be fall or spring, there are always some

ODDS AND ENDS IN SHOES

that were bought either too wide or too narrow. We have perhaps 50 pair of just such shoes which we are placing on one table to be sold at a sacrifice. The Shoes were priced originally at 2.50 to 4.00 but to clean them out they all go at

$1.25 PER PAIR

CONSTRUCTION MAN HERE

O. T. Weber, the new construction superintendent for the Court house building, arrived in the city Wednesday and immediately assumed the responsibilities of his office. He comes here with the best of credentials and recommendations from the people for whom he has worked. In Honolula he was with the Bureau of Public Works for three and a half years, and was connected with the educational department of the Hawaiian Y. M. C. A., as instructor of building construction and drawing for two years. He was acting chairman of the Construction Committee for the Hawaiian Pacific Carnival the last year and has also served two years in the engineering department of the Canadian Pacific railway. Mr. Webber and his bride were among the unfortunate tourists in Europe at the outbreak of the war, and but recently landed safe and sound under Uncle Sam's protection. Mrs. Webber is with her parents at Honolulu; her father, Dr. James, is the quarantine surgeon of Hawaii and she will remain with them until her husband is permanently located. He says Port Angeles looks the best to him of any small city he has visited and he hopes circumstances will be such that he can make it his home. He is at present located with Mrs. Rose Littleton of First and Albert.

MANY CASES IN SUPERIOR COURT

From page 1

phal submitted his semi-final report as to the standing of the estate. All property has been sold and all claims paid, leaving a balance, after guardian and attorneys are paid, of $826.-25. This will probably be invested. In his report Mr. Christenson stated that Mrs. Westphal seems as happy as anybody can be and seems perfectly content at the Westphal County Home. Mr. Westphal donated $5000 toward this home to the county at his death some years ago.

Prosecutor J. E. Cochran in cleaning up at the close of his administration moved for the dismissal of the following cases which were granted:

State vs. Chas. Morton. Pending one year, wife desertion. Cannot be found. Mrs. Morton has since secured a divorce.

State vs. Chris Nelson, secreting mortgaged property, done without criminal intent, property returned.

State vs. Amos Cameron, family desertion, defendant voluntarily returned and is now living with family.

State vs. D. L. Gallagher, raising check, misunderstanding defendant seems honest and industrious, is making good and caring for his family.

State vs. J. R. Turner, wife desertion, unable to find defendant, and sufficient evidence lacking.

State vs. J. O. Gableson, assault, maritial relations resumed and living happily together.

State vs. Arthur Yamita, grand larency, officers unable to find sufficient proof of guilt.

The State Highway Commission will ask the present legislature to approve a levy of one mill, which will provide approximately $2,000,-000.00—the largest amount ever raised for one year. Of this two-thirds will go to Western and one-third to Eastern Washington with the Columbia river and Okanogan county as the dividing line.

Holding that the bounty law for wild animals killed is the "open door to fraud" State Auditor Clausen is asking the present legislature to repeal the act. For the biennium just ending the state paid out $54,689 in bounties.

The Olympic-Leader is a good paper.

A complete stock of GOODYEAR TIRES on hand at all times. Adjustments gladly made on all GOODYEAR TIRES.

Fred C. Farmer,
EXCLUSIVE AGENT.

The Olympic-Leader office is located on Laurel between Third and Fourth, two and one-half blocks south of the Citizens Bank and one block directly west of the new court house and high school. tf

"PICK-UPS"

BY OTTO J. STOCKMAR.

THINK THIS OVER

When a newspaper gives you a lot of free advertising in order to boom some concert or entertainment in which you are interested, keep track of the lines that are printed week by week and multiply that number by the regular advertising rates of the paper. Compare the results with the actual money value of any favor that you get from any other business concern. Then take into consideration the fact that advertising and circulation are the only two things a newspaper has to sell. Now, in these days of higher prices, how much do you think it ought to give away?

Miss Lois McIntosh is the manicurist and hairdresser at Pettit's new barber shop. She comes from the city of Seattle and her experience in this line of business was proven the first day she landed here. We can say that Mr. Pettit has originality in his trade and shop and a successful business is the wish of this paper.

Edward Boe, brother of Ole Boe, who was shot accidently a short time ago, at Royal, Wash., was the first person to pay the new subscription price of $1.50 for the Olympic-Leader, stating that Clallam county would be out of the running in the newspaper world if it were not for the Leader.

The following telegram from Victoria: "I say old top." "Yes." "How would you like to take a spin?"

For Sale—A Ford automobile, will trade for a wicker baby buggy. Phone Jim Gallagher.

Puget Sound Navy Yard—News was received at the yard today that the famous old battleship Oregon will lead the pageant of battleships thru the Panama canal. Commander J. M. Reeves, at present on the battleship West Virginia, passed Port Angeles on the latter ship early Wednesday morning. Commander Reeves will take charge of the Oregon at Bremerton. The Oregon went down straits at sunrise this morning. The Iroquois, a naval tug, passed Angeles Tuesday forenoon, convoying three submarines to the grand opening of this nations greatest wonder.

Every time there is a big sale of drygoods at any of the down town houses, the Leader Department store will be found doing a rushing business with the trade. Several people can not understand it.

Frank Dustman, marshal of our growing city, says that the cow question is keeping him on the tips of his toes. Cows caught outside the board fence will be put in the pound. At present several cows have been taken in.

Criticism is not in our line, but we will take a crack at the Dream Theatre. The Prisoner of Zenda, shown on Tuesday evening, was a masterpiece. James K. Hackett is getting old. Figure out the rest.

Oil! Oil! Oil! There is oil in Clallam county. This is a fact. But just now it seems that all this fluid is running down to the California fields.

With the 5 per cent freight increase and prospects for the repeal of the "Full Crew" bill in Washington, the railroads see a brighter future and a chance to again make improvements.

OUR CLEARANCE SALE
A MIGHTY SUCCESS

Hundreds of Ladies have visited our Store and have been surprised and have taken advantage of the hundreds of real bargains. This coming week we will make even greater cuts in Prices on everything in our store. This is a Bonafide Sale.

JUST A FEW PRICES

$15.00 Ladies Silk Dresses cut to.....$7.50
35c Childrens Fleece Lined underwear cut to 14c
$4.00 Kabo Corsets cut to.....$2.25
$2.00 Corsets cut to.....$1.19
30c Childrens Fine Ribbed Hose cut to.....9c
60c Ladies and Childrens Wool Golf Gloves cut to 25c
$1.75 White Munsing Outing Gowns cut to.89c
$1.00 White Munsing Outing Gowns cut to.49c
50c Boys Waists, cut to.....19c
60c Ladies Fleece Lined underwear, separate garments, cut to.....25c
$2.50 Nottingham Curtains cut to.....$1.69
Calicos, a big variety, cut to, yd.....5c
Ginghams, cut to, yd.....5c
90c Ladies House Dresses cut to.....59c
80c All-over aprons, cut to.....49c
$9.00 Mackinaws, cut to.....$5.25
35c Yarn, all colors, cut to.....19c
50c Childrens Rompers, cut to.....19c

One Half off on all Millinery

These are just a few of the manv bargains at our sale as we are getting out new goods and cutting them all the time.

PHELP'S DRY GOODS CO.

SAVE MONEY

It isn't what you can earn but what you spend that keeps you poor—what you put aside puts you ahead. The ability of an individual is oftener judged by the Bank Book than by appearance or loud talk.

The Port Angeles Trust & Savings Bank helps you make money by helping you save money. It pays 4 per cent on deposits of a dollar or more.

Port Angeles Trust and Savings Bank

Laurel Street between Front and First

The Port
Angeles Commission Co., Inc.
Consumers Headquarters
Phone 15.

Largest Wholesale House on the Olympic Peninsula Selling Direct to the Consumer.

17 lbs. Fine Granulated Sugar	$1.00
Fancy Navel Oranges, per Box	2.00
Choice Apples, per Box	75c, 90c, 1.00, 1.25
Fancy Lemons, per doz.	.25
7 lb. Box White Macaroni or Spighatti	.50
2 lbs. Juicy Mince Meat	.35
3 Bunches Fancy Celery	.25
12 lbs. New Dry Onions	.25
2 quarts Extra Fancy Cranberries	.25
Choice Solid Cabbage, per 100 lbs.	1.65
Drifted Snow Flour, per sack	1.75
Drifted Snow Flour, per bbl.	6.80
Idaho Potatoes, per 100 lbs.	1.25
Choice large Hams per lb.	.18

All Mail Orders accompanid with the CASH promptly filled. Above prices are for CASH only· Goods delivered to all parts of the city free of charge.

FOR THE OFFICE

SEE OUR WINDOW OF
LEDGERS, DAY BOOKS,
JOURNALS, CASH BOOKS,
DESK TRAYS, BILL FILES,
DIARIES, TYPEWRITER PAPER,
TYPEWRITER RIBBONS

Mathewson's Drug Store
2 Stores—Opera House. Phone 28 — Olympic Hotel Bldg. Phone 289

Owing to Being Overstocked on Coffee we are giving Special Cut Prices

Maximum Coffee, regular 45c,	Cut price 40c
Bésto Coffee, regular 45c,	Cut price 40c
Folger Golden Gate, regular 45c,	Cut price 40c
Dimond W Coffee, regular 40c	Cut price 35c
Dimond Crown Coffee, regular 40c	Cut price 35c
Bulk Coffee, regular 30c	Cut price 25c
Bulk Coffee, regular 25c	Cut price 20c
Mashington Milk 4 cans	Cut price 25c
Waximum Baking Powder 25c size	Cut price 20c
Maximum Baking Powder 15c size	Cut price 10c
Mince Clam 10c per can	

CUT PRICES ON EVRYTHING TO NUMROUS TO MENTION. GIVE US A TRIAL

OLYMPIC CASH STORE
Phone F35 — Lange Building on Front Street

BREAD
That you can always rely upon, Pure, Sweet, Clean, Nourishing, Wholesome and easy to digest. Let your children eat plenty of our bread and watch them grow. Our improvements go along steadily to make of this the finest bakery in the Northwest. The house of Quality.

THE PALACE BAKERY

CITY AND PERSONAL

Phone Pink 10 for good old growth wood. 50tf

Now is the time to lay in a supply of good dry wood. Phone J. A. Martin.

Keep your feet dry with some of that "dri-shin" at the Harness Shop.

Kippered Black Cod, and Fine Finnan Haddies at the City Fish Market on the Peoples' wharf.

A pair of rubber heels will save many a fall these slippery mornings. Get them at the Harness Shop.

If your furniture needs repairing or refinishing, send it to the Port Angeles Furniture Co. Phone F-7

If the case of your piano is marred or scratched, our tuner, Mr. Beatly, can fix it like new.Peninsula Piano Co. Phone 208.

Read Christopherson's advertisement in this issue; he has some of the greatest bargains in town to offer in Stoves and Dishes.

You will need a new purse this year as it is going to be a prosperous one. 50 and 75c purses sell for 25c at the Harness Shop. Look them over.

F. E. Warner is the only exclusive optometrist and eyesight specialist in Port Angeles or Clallam county, also having practiced here for over ten years. Prices reasonable. F. E. Warner, Oph. D. 1tf

For $3,000 Cash—Will sell twenty acres of land in the Elwha valley. New five room house with bath and shed. Good new barn. Young orchard. No better potato land in Clallam County. Phone R-263. 46tf

The sweetest little telephone girl —where? Why at A. L. Phillips house of course. She arrived Friday, January 8th, and already rules the house and begins to call number.

Jim Gallagher will soon have a fine base ball team of his own; another boy arrived at his home Tuesday morning.

F. A. Stiles, former owner of the Port Angeles Grocery, has sold out his business in Montesano and is paying Port Angeles a visit. We hope he will decide to locate here again as he says, like many another, that he wished he had never left.

L. W. Hutton is contemplating the erection of a fourteen story building in Spokane.

David Fairservice, who has been in the Taylor hospital since Christmas day as the result of the accidental discharge of a rifle which shot off his thumb, index and middle fingers and part of the hand, is recovering nicely and expects to return to his home near Joyce's mill the last of the week.

We still have a few of those buggy and auto robes at the Harness Shop.

The W. L. C. met at the home of Mrs. Daisy Fleming Friday, January 9th, with Mrs. Nina Hall as hostess. The numbers on the program were all filled by substitutes; the story of the Cricket by Mrs. Elizabeth Fisher, being especially good. In response to roll call each member told of a New Year's resolution.

Get your hair shampooed and correctly dressed at Pettitt's Barber Shop by the lady expert. Appointments made for any day in the week.

Clean your feet. Get the door mats at Brewster and Co's 5, 10 & 25 Cent Store.

FOR SALE—Young pigs. Phone L-249. 2t

The "first aid" amendment to the workmen's compensation act the enactment of which Governor Lister recommends to the legislature, provides a "medical and surgical attendance fund," made up by a levy of two thirds of one per cent on the monthly payroll of each employer and administered by the industrial insurance commission. Half the levy is deducted from the employe's wages and the other half assessed on the employer, it costing the employer 25 cents per month for each man employed.

At the prices shoes are, you can't afford to throw away good uppers when you can have them repaired as good as new for one quarter the cost of a new pair at the Harness Shop.

A complete stock of GOODYEAR TIRES on hand at all times. Adjustments gladly made on all GOODYEAR TIRES.

Fred C. Farmer,
EXCLUSIVE AGENT.

Stove repairing, saw filing and furniture repairing at Leland's, entrance next to Grossman's Fish Market, Front street. 47tf

The Palace of Sweets sells Jap Oranges, 2 dozen for 15c; Malaga Grapes, 20c lb; Raw Peanuts, 3 lbs. for 25c.

PRESBYTERIAN CHURCH

Rev. A. H. Burkholder, minister. Sunday school, 10:00 a. m. Morning Service, 11:00 a. m. C. E., 6:45 p. m. Evening Service, 7:30 p. m.

GOOD DRY WOOD

Old growth and second growth. Phone John Winters, Black 01. 2t51

Laundry Agency at Harrington's.

Mr. and Mrs. Allen Trumbull of Port Townsend spent the week end in Angeles, the guests of relatives and friends.

Mrs. J. C. Delabarre returned from Seattle last Saturday.

For Sale—Number seventeen. De Laval Separator, nearly good as new, price $65.00.
4-t3 H. H. Ward.

We are sorry to report Mr. Gutenburg of the Gutenburg Hardware & Furniture Co., as quite sick with rheumatism and lumbago.

Miss Helen Linn was at home Friday evening—tho very much to her surprise—to a party of school mates who called to celebrate her thirteenth birthday.

H. P. Score of Neah Bay was initiated into the Masonic lodge at their regular meeting Tuesday evening.

The members of the Methodist Choir, who have been meeting every week at the various homes, were royally entertained Tuesday evening at Harry MacCowen's; next week's meeting will be held at the home of E. O. Brown.

E. E. Hopkins, who has been seriously ill the past ten days with a severe cold and pleurisy, is now improving.

Dr. Walter Taylor is district surgeon for the Chicago & Milwaukee R. R. Co., having received the appointment the first of the year.

President Craig and Secretary Teck have departed to Seattle to attend several meetings today and we will no doubt have interesting articles from these two gentlemen in next weeks paper.

Nice ripe bananas at the Palace of Sweets, 20 cents per dozen for Saturday only.

Tickets for the Choral Club Entertainment at the Opera House Friday evening, January 29, are selling very fast and a record house is assured. The Choral Club are enthusiastic over the work accomplished by Mr. Davies and a rare treat is in store for all who attend. Mr. Davies has a beautiful, sympathetic tenor and will render some of the old songs dear to all music lovers, as well as giving operatic and more modern selections. Miss Katherine Robinson, a noted Tacoma pianist, will accompany him and her piano work will delight the most critical. One of her numbers will be "Ameer," by Shubert-Lizst. The second part of the program will be given by the Choral Club under the direction of Mr. Davies. Tickets on sale by all members and at Mathewson's Drug Store.

For Sale—One pair of diamond earrings, worth one hundred dollars and a ladies new seal skin coat, size 36. For Sale cheap if taken at once. P. O., Box 308.

Anything in Tin or Graniteware at Brewster and Co's 5, 10 & 25 Cent Store.

FIRE AUTOMOBILE PLATE GLASS
INSURANCE
These Companies pay 100 cents on the dollar:
PHOENIX of Hartford
ST. PAUL FIRE & MARINE
EQUITABLE FIRE & MARINE
LLOYDS PLATE GLASS INS. CO.
Ask us for rates.

DAVIS & WOODS
PORT ANGELES, WN.
Phone 229. Established 1907

E. W. Merrill & Co.

FREE SILVERWARE

We have some oda lots of "Rogers" Silverware that we will give as Premiums for cash purchases. Save your rebate tickets and apply on silverware. You pay no cash for the silverware we give it away.

This applies in both our Grocery and Meat Department.

E. W. Merrill & Co.

Arrangements have been made by the Congregational Brotherhood to have one of the members of the Port Commission of Seattle address the gathering at the usual monthly supper Monday night, January 18. As the subject is a very important one, and one of interest to Port Angeles, the gathering will not be confined to members. Supper will be served at 6:45, lecture at 8:00 p. m. Those attending the supper must notify the Secretary A. J. Cosser, Saturday. Phone 88.

Well manicured nails are an added attraction to any person. You can have them done properly at Petitt's Barber Shop in the basement of the Shields' building.

Say, Frank, where is the City Fish Market, where they sell the best of everything in the fish line? Right down toward the Peoples' Wharf. See the new sign they have just put up. Phone 49.

CARD OF THANKS

To the people in Port Angeles, who have been so kind to me since the death of my husband, and especially members of the I. O. O. F. and Rebekah lodges, Mrs. Hattie J. Oakes.

WOOD FOR SALE

Our motto: good wood and good measure; delivered to any part of the city. Phone D-80.

A compiete stock of GOODYEAR TIRES on hand at all times. Adjustments gladly made on all GOODYEAR TIRES. Fred C. Farmer,
EXCLUSIVE AGENT.

LAKE CRESCENT FERRY

The Lake Crescent ferry leaves East Beach daily except Monday and Friday at 11:00 a. m., and on the mail days at 9:30.

TWICE-A-YEAR SALE
IS IN FULL BLAST

Now is the time to Save Money on Men's Furnishings.

A NEW STOCK TO CHOOSE FROM
Nothing out of date or shelf-worn offered to the buying public in this sale.

Step in and let us show you the big reductions we are making in NEW, STANDARD-MADE GOODS.

MUCK THE TAILOR
Next to Star Theater

The COUNTY COMMISSIONERS

Proceedings of the Board for the Month of January

Monday, January, 4, 1915, at 9:00 a. m.

The Board met pursuant to adjournment, all members being present.

Minutes of the previous meeting were read and approved.

At 10 o'clock, the Board proceeded to open bids for the construction of about one mile of permanent highway connection on the west with the section just completed by Henry Bros. and found same as follows:

Anderson & Dahlberg bid $7,445.-00; Ferch & Gass bid $5,147.00; James E. Anderson bid $6,575.00; and David Govan bid $4,495.00.

The bid of David Govan being the lowest and best bid received, the Board awarded him the contract, and entered into a contract with said Govan for the construction of said road.

It being necessary, under the law, to close out the Tax Rolls for the years 1907 and 1908, and the Treasurer having certified certain Personal Taxes for said years which the County has been unable to collect, the Board ordered same cancelled.

It appearing to the satisfaction of the Board that taxes levied on the Southwest quarter of Section 25, Twp. 28 N., R. 15 W., for the years 1911 and 1912, are illegal, for the reason thattit le to same had been cancelled by the government, the Board ordered Treasurer to cancell same.

The Board entered into an agreement with Fred C. Farmer for the repairing and overhauling of the County car used by the Sheriff and Engineer for the consideration of $15.00 per month, and for the purchase of supplies at list price less 5 per cent, and the Auditor was instructed to issue warrant for $15.00 to said Farmer on the first Monday of each month, the same as salary warrants are issued.

The Board also entered into a contract with Fred C. Farmer for the furnishing at East Beach, on Lake Crescent, of 3,000 gallons or more of distillate, deliveries to be made in iron barrels as required, at four and one-half cents above ruling price at time of delivery.

The Auditor was ordered to make a call for bids for the graveling of the Bonded Road from Sequim to Blyn, bids to be made upon a yardage basis.

The Board approved the following official bonds: Herbert Wood, county treasurer; Sanford C. Rose, county attorney; Richard W. Remp, county engineer; D. E. Zent and Andrew Severyns, justices of peace for Port Angeles; Louis Klahn, justice of peace for Shuwah precinct; T. C. Alexander, justice of peace for Dungeness precinct; Frank T. Balch, justice of peace for Prairie precinct; J. H. McCourt, justice of peace for Sequim precinct; Geo. Gedelman, justice of peace for Blyn precinct; A. W. Smith, justice of peace for Mora precinct; De Witt Burns, justice of peace for Belleview precinct; and Wm. Klahn, constable for the Mora precinct.

Emmert Boe having represented to the Board that Warrant No. 1135, issued to him on Road and Bridge District No. 4, for the sum of $46.50, had been lost or destroyed, and having filed a bond for the issuance of duplicate for same, the Board approved said bond and ordered the Auditor to issue such duplicate warrant.

The Board entered into a contract with the Pioneer Bindery & Printing Co., for the furnishing of furniture for the new Court House as per their bid made at the December meeting of this Board.

The United States Fidelity and Guaranty Company, bondsmen for Brownrigg & Denio, having filed an assignment of their claim against said Brownrigg & Denio, in the amount of $569.75, the balance due them on their contract, to R. D. Willson Hardware Co., the Board ordered the Auditor to issue warrant to said R. D. Willson Hardware Co., in that amount on Road Bond Fund, District No. 3.

The Board received and filed the report of the County Engineer on the Quillayute River Bottom Road and upon the Klahn Road.

The Board then adjourned until Tuesday, January 5, 1915, at 9:00 a. m.

Tuesday, January 5, 1915, at 9:00 a. m.

The Board met pursuant to adjournment, all members being present.

TheBoard approved the Sequim Cemetary Plat, the same being a subdivision of the Southwest quarter of the Southeast quarter of the Southeast quarter of Section 7, Twp. 30 N., R. 3 West.

The Board examined the following claims and ordered warrants drawn for same as follows:

ON CURRENT EXPENSE FUND

Frank Sullivan, engineer's expenses	$ 3.50
Frank Sullivan, engineer's salary	150.00
Lucy Mona, typewriting	7.00
Port Angeles Title Co., blueprinting	2.60
Iver Iverson, auto hire for engineer	12.00
Jno. Hallahan, assessor's salary	120.00
Emma Baar, clerk for assessor	52.00
Ray L. Haynes, compiling timber	91.00
George Benson, draughtsman	105.00
W. M. Clark, maps	2.50
K. O. White, deputy clerk	21.25
E. E. Nichols, deputy sheriff	63.00
Van W. Welch, deputy sheriff	63.00
Frank Miller, deputy sheriff	63.00
M. Clarie Gifford, deputy sheriff	17.25
J. R. Gallagher, expenses and freight	33.71
Garfield Davis, expenses	8.00
Palace Cafe, prisoners board	40.00
S. J. Lutz & Co., supplies for jail, etc	12.75
T. F. Rixon, horse hire	7.50
L. G. Taylor, auto hire	8.50
Guy Eckley, auto hire	3.00
Thos. H. Bayton, auto hire	2.00
A. D. Wolverton, auto hire	3.00
Clay Wolverton, auto hire	13.00
A. A. Getchell, supplies for county home	40.10
Seevers Cash Store, merchandise for county home	76.35
Kirschberg Clothing Co., merchandise for county home, etc	38.80
Albert W. Roth, meat for county home	7.15
A. Grossman, fish for county home	2.50
Filion Mill & Lumber Co., lumber for county home	14.00
Port Angeles Grocery Co., merchandise for paupers	5.00
Fred P. Henson, merchandise for paupers, etc	10.50
W. F. Taylor, merchandise for pauper	15.00
John Zaccardo, merchandise for pauper	15.00
Citizens National Bank, cash for pauper's expenses	15.50
Port Angeles General Hospital, care of paupers	151.50
W. J. Taylor, health officer	30.00
Wm. H. Taylor, professional services	4.00
Andrew Forbes, nursing pauper	40.00
Webster Publishing Co., publications	57.25
Acme Printing Co., supplies	31.25
Pioneer Bindery & Printing Co., supplies	256.20
Trick & Murray, Inc, supplies	17.25
Field-Brundage Co., supplies for ferry	11.90
Gate City Machine Co., supplies for ferry	10.25
R. D. Willson Hardware Co., supplies for ferry, etc	18.00
Johnson & Bork, signs for ferry	2.50
August Swanson, blacksmithing	6.60
Charles George, superintendent at court house	58.50
Christopherson & Co., supplies	1.00
City Fuel Co., coke	5.00
Henry C. Hansen, supplies	9.00
Lewis, Wiley & Morse, labor	8.40
Postal Tel-Cable Co., telegrams and express	11.24
Western Union Telegraph Co. telegrams	5.42
Angeles Telegraph & Telephone Co., phone service	9.35
Thos. Geisness, expenses	1.93
Robert A. Gilmore, board of of education	5.00
Lydia A. Ress, board of education	5.00
Fred C. Farmer, auto supplies and repairs	194.05
Toler Supply Co., auto supplies	15.22
H. E. McCowen, auto supplies	8.25
H. Allison, night watchman	60.00
T. C. Alexander, justice of peace fees	3.00
F. N. Cloukie, wood	21.60
E. N. Eagle, wood	9.50
City of Port Angeles, light	11.50
A. J. Cosser, stamps	15.00
C. H. Van Brunt, labor	1.80
E. E. Fisher, P. M., P. O. Box rent	5.60
W. J. Mathewson, supplies	47.00
H. Coventon, building sidewalks	48.00
K. O. Erickson, premium on bonds	217.50
R. D. McLaughlin, refund of fees	50.15
F. D. Sheffield, expenses	19.66
F. D. Sheffield, salary	150.00

ON CIRCULATING LIBRARY FUND

Lowman & Hanford Co, books	9.84

ON GAME PROTECTION FUND

J. W. Pike, expenses	4.11
Fred C. Farmer, auto supplies	15.75
Acme Printing Co., supplies	8.00

ON ROAD AND BRIDGE FUND, DISTRICT NO. 3.

Joseph Pearson, labor	68.00
James Fordham, labor	39.66
John Reiger, labor	39.66
George Fisher, labor	33.00
Tony Renard, labor	38.16
Vic Lynn, labor	35.00
Capt. Muller, labor	51.00
Wm. H. Thulen, labor	26.50
Lester Allen, labor	33 50
Fred Hagadorn, labor	30.83
A. J. Berry, labor	38.17
H. L. Gathright labor	30.17
H. Saffron, labor	32.17
F. E. Wayne, labor	33.00
J. O. Morse and team, labor	111.00
Jas. Gallagher and team, labor	102.67
Fred P. Henson, supplies	6.50
R. D. Willson Hardware Co., supplies	24.95
F. E. Kalloch, board	6.50
W. J. Woodcock, board	250.00
Meese & Gottfried Co., supplies for ferry	436.28
Pacific Net & Twine Co., supplies for ferry	203.66

ON ROAD AND BRIDGE DISTRICT NO. 1.

D. B. Cramer, labor	3.00
Geo. A. Reis, laber and supplies	81.00
Fred Danz, labor and supplies	52.00
A. J. Schuette, labor and supplies	49.00
Geo. Bohall, labor and supplies	5.50
John D. Kilmer, labor and supplies	5.50
Hile Jacobs, labor and supplies,	11.50
Geo. A. Reis, labor and supplies	74.50
Fred Danz, labor and supplies	64.50
A. J. Schuette, labor and supplies	4.00
Willie Danz, labor and supplies	16.00
Henry Danz, labor and supplies	16.00
F. J. Ward, superintendent	24.00
Francis Ward, labor	1.37
Henry Hansen, labor	2.75
F. J. Ward, superintendent	30.00
Henry Hansen, labor	27.50
L. D. Collins, labor	22.00
Frank Roberson, labor	27.50
Geo. Hansen, labor	27.50
Sam Wilber, labor	19.25
John Wilcox, labor	11.00
Leroy Lotzgesell, labor	11.00
Geo. Kimsey, labor	11.00
Francis Ward, labor	11.00
Henry Lotzgesell, labor	5.50
F. J. Ward, superintendent	10.00
Geo. A. Reis, labor	82.00
Willie Danz, labor	63.00
Henry Danz, labor	55.00
Fred Danz, labor	65.00
F. J. Ward, superintendent	44.00
Clinton H. Sanford, labor	12.37
James Sanford, labor	12.37
J. W. Gibson, labor	12.37
Henry Hansen, labor	27.50
Percy Matriotti, labor	16.50
Clide Towne, labor	11.00
O. Smith, labor	11.00
S. L. Kilby, labor	11.00
Leroy Lotzgesell, labor	5.50
Geo. Hansen, labor	5.50
Thos. D. Tiller, labor	1.00
Sam Rhodefer, labor	5.00
P. L. Eddington, labor	5.50
Roy Duncan, labor	19.25
Hayes Evans, labor	68.75
James Davidson, labor	20.60
Ed Porter, labor	13.75
W. E. Brewer, labor	19.25
A. G. Brown, labor	7.50
Archie Brown, labor	6.25
R. R. Canfield, labor	55.00
Wm. E. Bunnell, labor	15.00
Ed Ford, labor	11.00
Henry Lotzgesell, labor	48.00
J. L. Weekly, labor	8.25
George Hansen, labor	5.50
G. W. Spath, labor	19.25
M. B. Cassidy, labor	1.50
Willis Chambers, labor	25.00
H. Gunderson, powder	30.75
Riverside Lumber Co., lumber	11.52

ON ROAD AND BRIDGE DISTRICT NO. 3.

George Lamb, labor	78.00
Geo. Talbot, labor	120.00
C. A. Hanson, labor	105.00
W. M. Johnson, labor	75.00
Wesley Kidd, labor	72.00
John O. Hanson, labor	51.75
C. F. Brown, labor	51.00
Tom J. Fisher, labor	48.00
J. R. Smith, labor	78.00
D. E. Chisholm, labor	78.00
R. Talbot, labor	27.00
L. T. Sands, labor	54.00
Peter Person, labor	45.00
Pat Breslin, labor	33.00
H. P. Brotherson, labor	33.00
H. Frosklaus, labor	3.00
Guy Lesure, labor	3.00
A. A. Arnhold, labor	4.00
Jas. Kay, labor	3.00
Amund Orset, labor	21.00
Tom J. Fisher, labor	15.00
Joseph Stange, labor	16.50
A. D. Fernandes, labor	33.00
Nels Nelson, superintendent	96.00
Emil Person, labor	75.00
Oscar Peterson, labor	102.00
Marion Howard, labor	138.00
Alfred Olstad, labor	72.00
Erik Johnson, labor	72.00
Martin Gustafson, labor	73.50
Otto Pontine, labor	54.00
Fred Wahlgren, labor	58.50
Gust Hall, labor	58.50
Stanley Murray, labor	18.00
Chas. Welker, labor	87.00
Bart Murray, labor	15.00
J. R. Smith, labor	33.00
D. E. Chisholm, labor	33.00
G. A. Cassidy, labor	63.00
Henry A. Poole, labor	61.00
Stone Borgford, labor	30.00
E. Peterson, labor	6.00
Nels Nelson, superintendent	84.00
Emil Person, labor	75.00
Marion Howard, labor	135.00
Alfred Olsted, labor	75.00
Erik Johnson, labor	75.00
Martin Gustafson, labor	75.00
Henry A. Poole, labor	9.00
G. A. Cassiday, labor	37.50
Henry Buckman, labor	3.00
Chas. Welker, labor	18.00
Nels Nelson, superintendent	72.00
Emil Person, labor	51.00
Marion Howard, labor	96.00
Alfred Olstad, labor	49.50
Erik Johnson, labor	48.00
Martin Gustafson, labor	51.00
G. A. Cassidy, labor	24.00
Chas. Welker, labor	18.00
Ole H. Boe, labor	19.50
Carl Engstrom, labor	16.50
Carl Benson, labor	16.50
Stone Borgford, labor	12.00
Henry A. Poole, labor	8.00
Nels Nelson, superintendent	84.00
Emil Person, labor	81.00
Marion Howard, labor	132.00
Alfred Olstad, labor	66.00
Erik Johnson, labor	66.00
Martin Gustafson, labor	66.00
G. A. Cassidy, labor	37.50
Stone Borgford, labor	13.50
Otto Pontine, labor	24.00
A. D. Fernandes, labor	4.50
Amund Orset, labor	18.00
A. Nyland, labor	46.50
Henry Borseth, labor	36.00
Melton Moake, labor	30.00
George Lamb, labor	6.00
Grant Olesen, labor	15.00
Forrest Tuttle, labor	9.00
Henry Borseth, labor	51.00
Oscar Peterson, blacksmithing	22.00
J. C. Grader, feed	35.00
George Lamb, feed	4.00
Chas. Wynne, supplies	16.00
E. Peterson, supplies	18.00
A. Fairservice & Co., supplies	559.10

The Board then adjourned until Wednesday, January 6, 1915, at 9:00 a. m.

Continued on Page 9.

A complete stock of GOODYEAR TIRES on hand at all times. Adjustments gladly made on all GOODYEAR TIRES.

Fred C. Farmer,
EXCLUSIVE AGENT.

When we drill for OIL!

It will be when we cannot PLEASE our patrons with the high quality of food we are serving at the

TOP of THE ZIG-ZAG

Just step into the

Bungalow .....Inn.....

and eat and be satisfied--it will stop that craving for a good morsel of food---the quality is excellent, the prices moderate.

Everybody's Eating Place

Hard to find just what you want to eat, isn't it? Well come in to Henson's and let them help you solve the problem

Canned Goods and Dried Fruits

We have a complete line of all the best Canned Goods and our Dried Fruits are the finest the market affords. This is good time to lay in a supply of Flour as prices are going higher.

HENSON'S GROCERY

J. O. MORSE

Transfer, Livery and Feed Stables

50 Tons of San Juan Hay and Oats can be had at wholesale ton lots at the new Chase street wharf, Pier 1.

CITY TRANSFER CO.

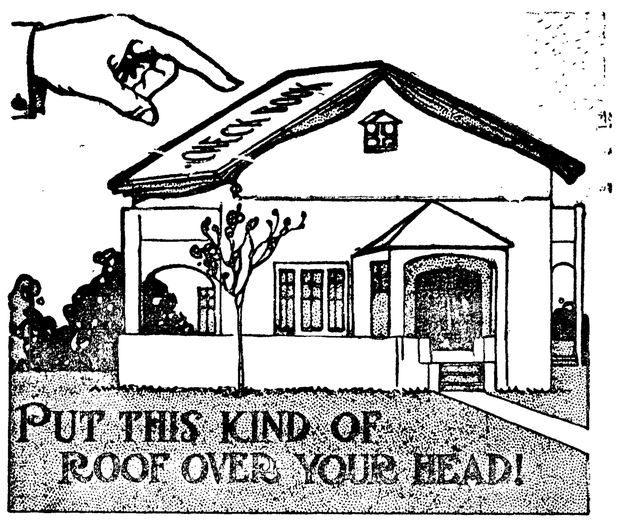

ASK any business man in town whether he has a CHECK BOOK OVER HIS HEAD. CERTAINLY he has. He couldn't do business and he couldn't live at home unless he had. More and more these days the AVERAGE MAN is PROTECTING his FAMILY BENEATH the COVERS of a BANK BOOK. Of course you want to select a RELIABLE INSTITUTION where SERVICE is PERSONAL.

LET US PUT A COVER ON YOUR HOME.

Bank of Clallam County

PORT ANGELES, WASHINGTON

A Home Bargain

Fine new modern home and 2 improved lots on Lincoln street, close in. Range, window shades and linoleums included. Only $3,000. Terms.

Thos. T. Aldwell & Co.

Established 1890

Aldwell Block, Port Angeles, Wash.

Real Estate Loans Insurance

Largest Rental Dept. in City Bonds

James R. Gallagher's Transfer

—: PHONE 24 :—

LIVERY, FEED AND SALE STABLES

Commercial Baggage a Specialty. Cab Service at All Hours.
Piano Moving. Heavy Hauling.

Lincoln Street Wharf, Port Angeles

Port Angeles Furniture Co.

Manufacturers of

Office, Store and Barroom Fixtures, Shelving, Counters and Wall Cases Household Furniture. Designs and Estimates Furnished. Repairing Neatly Done. Promt attention given to mail orders. Factory and Sales Room

First and Peabody

W. S. CLARK, Proprietor

Phone F-7.

J. N. Johnson

The man who can mend your shoes while you wait

Quick Machine Repair Shop

ALL WORK GUARANTEED

One door West of Martin's Sash and Door Shop, Front St.

Schaible & Hutchinson

JEWELERS

A Reliable Place to Buy Watches and Jewelry

All Work Satisfactorily Repaired and Guaranteed.

GATE CITY MACHINE SHOP

Machenheimer Bros., Props.

14 YEARS MACHINIST WITH PUGET SOUND MILLS & TIMBER COMPANY.

Does all kinds of repair work and carries a full line of shafting and mill supplies—Boiler work a specialty.

ALL KINDS HYDRAULIC PRESS WORK

A 6-ft. Planer, 20x20 in.

Wm.G.Martin&Co.

Mfgrs. of and Dealers in

SASH, DOORS, WINDOWS, Mouldings, GLASS AND GLAZING

ALL KINDS OF MILL AND JOB WORK.

Get Our Estimates.

First Street, west of Oak

Phone 14.

The Fitzgerald Market

Opposite Hotel Angeles.

Old Reliable Market

Good meats, low prices, square dealing.

Your patronage solicited.

James Fitzgerald

The Trey O' Hearts

A Novelized Version of the Motion Picture Drama of the Same Name Produced by the Universal Film Co.

By LOUIS JOSEPH VANCE

Author of "The Fortune Hunter," "The Brass Bowl," "The Black Bag," etc.

Illustrated with Photographs from the Picture Production

Copyright, 1914, by Louis Joseph Vance

CHAPTER XLVII.

The Last Warning.

In the chill, violet-shadowed dusk of that clear evening, a chap-fallen motor car crept sluggishly into the little mountain town of Mesquite at the heels of two mutinous mules, driven by a chauffeur who steered with one hand while the other flourished a crackling whip-lash over the backs of its sole motive power.

Its one passenger, a cripple as helpless as the car itself, huddled in a corner of the rear seat, saluted Mesquite with a snarl. Though he was in sore need of such rude comforts as the town stood prepared to afford him, his demeanor toward it was that of one who suffers an indignity rather than begs accommodation.

And now, as the car crawled to a pause before the Mountain house—Mesquite's one caravanserai—and Mesquite itself, to the last flea-bitten hound, gathered round to view this wonder, Mr. Trine's indignation and chagrin distilled words of poisonous import.

Far from resenting this, Mesquite, pipe in mouth, hands in pockets, admired and applauded, and rather resented the change that befell when two other strangers (whose earlier appearance in town had helped make that one day memorable beyond all others in Mesquite's history) charged out of the Mountain house and interrupted the elder devil with cries of greeting and jubilation.

The leader of these answered to the name of Marrophat; his companion was a person named Jimmy. Mesquite acquired this information through paying close attention to the substance of their communications with the cripple. More than this, however, it learned little. Something seemed to have been accomplished by the two, something that was highly gratifying to Seneca Trine: for he was chuckling almost mirthfully when lifted from the car and carried into the hotel.

What passed between the trio after they disappeared behind that bedchamber door Mesquite could by no means guess. But that a celebration of some sort was in progress was evidenced by the frequency with which Marrophat and Jimmy called on the bar for more liquid refreshment.

And toward midnight one belated Mesquito paused in the street outside the Mountain house for one last curious stare at the lighted windows of Mr. Trine's quarters.

He saw, clearly silhouetted against the glowing oblong of the window, the Mephistophelean profile of Seneca Trine, distorted with a grimace of the cruelest joy that ever heart of man conceived. He saw Marrophat approach his master with a drunken swagger and a speech which, though indistinguishable to the unseen auditor, unquestionably afforded both of the other men ample excuse for ecstatic glee. Toward its conclusion Mr. Marrophat apparently capped the peak of jubilation by fumbling in his coat pocket and bringing forth something which strongly resembled a single playing card.

Now when he had contrived to master his mirth, the cripple made a gesture which eloquently abolished this card, a gesture which said quite plainly: "All that is finished. The thing has served its purpose! To hell with it!"

Whereupon, with a smart jerk of his wrist, Mr. Marrophat sent the card spinning and sailing out through the open window to lose itself in the night.

The watcher didn't see it fall, and though he spent an unconscionable time searching for it in the deep dust

It Was a Trey of Hearts.

of the roadway, he went his way in the end with curiosity unsated: Fate had reserved that card for a higher purpose.

Undisturbed, it lay where it had fallen, face upward, not a dozen feet from the front door of the Mountain house, until another day dawned on Mesquite.

Then, in the clear light of that dawn, four more strangers straggled into town—two weary and haggard men, two footsore and bedraggled women. One of these last was dressed in a suit of man's clothing, much the worse for wear.

At sight of the Mountain house the party betrayed slight symptoms of a more cheerful spirit: rejoicing in its promise of food and drinks and beds withal wherein to sleep, the four quickened their steps.

But of a sudden one of the women—she who wore the garments of her sex—paused, uttered a low cry, a-thrill with terror, and clutching the arm of the man nearest her, pointed down to the card that stared up from the dust at her feet.

It was a trey of hearts.

CHAPTER XLVIII.

Full Flight.

"Oh, what can it mean?" Rose whispered brokenly, clinging to her lover's arm. "Surely you don't think . . . Surely, it must be accidental . . . Surely it can't mean—"

"I'm afraid it does," Alan Law responded gravely, eyeing the front of the Mountain house. "Our luck holds consistently—that's all. It wouldn't be us if we didn't pick out the one place where Marrophat and Jimmy chose to stop over night. Fortunately, it's early; I doubt they're up. With half a show we ought to be able to find some way of putting a good distance between us and this town before they waken . . . Tom!"

But Mr. Barcus was already at his elbow, in thorough sympathy with Alan's interpretation of the significance to be attached to the card that trembled in Rose's hand.

"Sharp's the word!" he agreed. "And there's a motor car over there in front of the blacksmith's. Probably we can hire her—"

"Trine's car!" Alan ejaculated, swinging round and recognizing the automobile at a glance. "Then he's here, as well!"

"Looks like it," Barcus admitted. "But so much the better. We'll just naturally take the darn' thing off his hands, and I'll bet a dollar there isn't another car within a radius of fifty miles! We'll be well out of these giddy mountains long before he finds anything to chase us with."

But his confidence was demonstrated to be premature by the discovery, which rewarded the first cursory examination, that the car was very thoroughly out of commission.

Two minutes later, however, their earnest inquiries elicited the fact that, although Barcus was justified in his surmise that the neighboring country was poverty-stricken in respect of motor cars, Mesquite itself boasted two motorcycles whose owners were not indifferent to a chance to sell them second-hand at a considerable advance on the retail list price of the machines, when new.

And thus it was that, within ten minutes from Rose's discovery of that chance-flung warning in the dust, the party was again in rapid motion.

His beauty sleep disturbed by the departure of the machine bearing Barcus and Judith, Seneca Trine roused on an elbow and looked out of the window just in time to see the second motorcycle gathering momentum, Alan steering, Rose in the seat behind.

Sixty seconds later a flaunting banner of dust was all that remained to remind Mesquite that romance had passed that way—that, and a series of passionate screams emanating from the bedchamber of Seneca Trine, where the cripple lay possessed by seven devils of insensate rage.

His screams brought attendance; but it was a matter of many precious minutes before his demands could be met and Marrophat and Jimmy roused from their crapulous slumbers in adjoining chambers; and half an hour elapsed before the chauffeur, roused from his own well-earned rest, succeeded in convincing the pair that pursuit with the motor car was out of the question.

But the devil takes care of his own: within another half hour what seemed to be sheer, bull-headed, dumb luck brought a casual automobile to Mesquite—a two-seated, high-power racing machine of the latest and speediest pattern, driven by two irresponsible wayfarers who proved only too susceptible to Marrophat's offer of double the cost of the car—f. o. b. Detroit—for its immediate surrender.

The two piled out promptly enough; Marrophat and Jimmy jumped in; Trine from his bedroom window sped them on their murderous mission with a blast of blasphemy.

It must have been an hour later when Alan, checking his motorcycle as it surmounted the summit of a long upgrade, looked back and discovered, several miles distant on the far-flung windings of the mountain road, a small crimson shape that ran like a mad thing tirelessly pursued by a cloud of tawny dust like a golden ghost.

A motor car, beyond all question, and one of uncommon road-devouring quality; it might or might not contain Marrophat and Jimmy, once more in pursuit. Whether or not, bitter experience had long since educated Alan in the gentle art of taking no chances.

Though it was his life that they sought so pertinaciously, no later than yesterday (and then by no means for the first time), they had proved that if Rose were with Alan they would include her ruthlessly in whatsoever scheme they might contemplate for his personal extermination.

Nor would Tom Barcus be exempt, if they were caught in company—though Judith might be, in view of Marrophat's infatuation for the girl.

These two were far ahead, out of sight, indeed; and must somehow be overtaken and warned—no easy matter, since the machine which bore them was, if anything, faster than Alan's, just as the racing automobile was faster than either.

Alan kept his gaze steadfast to the road before them, daring not once to look up and round or back.

So sinuous and meandering was its course, indeed, that Alan seldom could see a hundred yards of it ahead, but must pelt on in panic flight, hoping for the best—that Judith and Barcus would soon show up in front, that something might happen to hinder the pursuit—never knowing whether the latter lost or gained.

And thus catastrophe befell . . .

Round the swelling bosom of a wooded mountainside the motorcycle swept like a hunted hare, and without the least warning came upon Barcus and Judith, dismounted, Barcus bending over his cycle and tinkering with its motor.

For one horripilating instant collision seemed unavoidable, Barcus and Judith and the motorcycle occupied most of the width of the road; there was little room between them and the declivity, less between them and the forest. To try to pass them on the latter side would be only to dash his brains out against the trees; while to make the attempt on the outside would be to risk leaving the road altogether and dashing off into space . . .

And it was impossible to stop the cycle—so brief was all his warning. In desperation Alan chose the outside of the road; and for the space of a single heartbeat thought that he might possibly make it, but with the next realized that he would not—seeing the front wheel swing off over the lip of the slope.

At this he acted sharply and upon sheer instinct. As the cycle left the road altogether he risked a broken knee by releasing his grasp of the handlebars and straightening out his leg and driving it down forcibly against the roadbed. The effect of this was to lift him bodily from the saddle: the machine shot from beneath him like some strange projectile hurled from the bore of a great gun; and Rose crashed against him in the same fraction of a second.

Headlong they plunged as one down the hillside, struck its shelving surface a good twenty feet from the brink of the road, and flying apart tumbled their separate ways down the remainder of the drop and into the friendly shelter of the underbrush.

Something nearly miraculous saved them whole. Beyond a few scratches and bruises and a severe shaking up, they escaped unharmed. And they were picking themselves up and regaining their breath and re-collecting their scattered wits when, with impetus no less terrific than their own had been, the pursuing motor car swung round the bend and hurled itself directly at the two who remained upon the road above.

CHAPTER XLIX.

Sacrifice.

But Tom Barcus hadn't failed to profit by the warning implicit in Alan's accident.

Alan, he told himself shrewdly, would never have run his cycle at so foolhardy a pace without good reason; and under the circumstances good reason was synonymous solely with pursuit.

He was therefore on the alert, quick to see the racing automobile when it came hurtling round the bend, and in the very nick of time grasped Judith's arm and swung her bodily with him back out of harm's way, amid the trees that bordered the inside of the road.

Of necessity his motorcycle suffered. Abandoned in the middle of the road, it was struck by the buffers of the motor car and flung aside as if it had been nothing more ponderable than a truss of straw—landing half-way down the embankment, a hopeless tangle of shattered tubing and twisted wire.

Trine Was Lifted From the Car and Carried Into the Hotel.

At first blush the circumstance seemed surprising, that the car did not stop. But then Barcus reminded himself that Marrophat and Jimmy could not possibly have witnessed the accident involving Alan and Rose, who, together with the wreck of their machine, remained well-cloaked by the underbrush at the bottom of the canyon. In all probability, then, the assassins had assumed that Alan had hurried on; and since their own first business was concerned exclusively with them, they had done likewise, reasoning that they could return and deal with his unfortunate friend at their convenience after overhauling their quarry, whose life they most coveted.

As for Rose and Alan—heaven alone knew what had happened to them. So Barcus set himself to find out whatever Providence knew without more delay. The racing car was barely out of sight when he sprang from the sheltering trees and, Judith at his heels, pelted headlong down the slope to the spot where the others had vanished.

To find them not only alive but practically unscathed affected that loyal soul almost to tears.

But when congratulations had been mutually exchanged, there fell an awkward pause. The eyes of the four sought one another's ruefully, each pair quick with the unuttered but inexorable inquiry: What next?

In the outcome, it was Mr. Barcus who advanced the suggestion which was adopted—though this was its reception more through lack of a better than for any actual appeal intrinsic in the proposition.

"When we broke down, I saw," he ventured, with a backward jerk of his thumb to indicate the road, "a canyon branching off from this one about a quarter of a mile over yonder. If it's all the same to you people, we might stroll round that way and see what its natural attractions may be—if any. But it's sure a mighty poor sort of a canyon that doesn't lead anywhere—and nothing could possibly be more fatiguing to our mercurial and restless tempers than to squat down here and fold our hands in our laps and wait for something to turn up—and anyway we can't be worse off than we are—and—"

"Sufficient!" Mr. Law interrupted with a bleak smile.

Crooking a deferential arm, Barcus offered it to Judith.

"Everything is lovely in the formal garden," he insisted—"so sweetly romantic. Are you game for an idle saunter, just to while the idle hours away?"

The woman found spirit enough for a wan smile as she tucked her hand gratefully beneath his arm.

"You're the cheerfulest soul I ever met," she said demurely. "What I'm going to do without you when—if ever—we get out of this awful business, goodness only knows."

"Let's talk of something else," he suggested hastily.

"Unless, of course," she pursued with unbroken gravity, "I marry you. . . ."

Shoe polish, shoe lacings and shoe dressings of all kinds at The Harness Shop on the Peoples' Wharf.

Auto for Hire

day or night

Clay Wolverton

Phones: Stand 205; Residence X127.

SEATTLE STEAMERS

Sioux

Daily Except Sunday.

Leave Seattle.....	7:00 p.m.
Leave Pt. Townsend..	9:30 p.m.
Leave Pt. Williams...	10:45 p.m.
Leave Dungeness.....	11:15 p.m.
Arrive Port Angeles..	12:30 a.m.
Leave Port Angeles...	1:00 p.m.
Leave Dungeness.....	2:15 p.m.
Leave Pt. Williams...	2:45 p.m.
Leave Pt. Townsend..	4:00 p.m.
Arrive Seattle.....	6:30 p.m.

S. S. BELLINGHAM

Seattle, Port Angeles, Port Crescent, Neah Bay Route

Leaves Seattle Sunday, Tuesday, and Thursday at Midnight.

Leave Seattle.....	12:00 m.
Leave Pt. Townsend..	6:00 a.m.
Leave Pt. Williams...	7:30 a.m.
Leave Dungeness.....	8:30 a.m.
Leave Port Angeles...	10:45 a.m.
Leave Pt. Crescent...	2:00 p.m.
Leave *Gettysburg...	2:30 p.m.
Leave Twin.....	3:00 p.m.
Leave *Pysht.....	3:30 p.m.
Leave Clallam.....	5:00 p.m.
Leave *West Clallam.	6:00 p.m.
Arrive Neah Bay.....	7:00 p.m.
Leave Neah Bay.....	7:05 p.m.
Leave Clallam.....	9:00 p.m.
Leave Pt. Crescent....	1:00 a.m.
Leave Port Angeles...	5:00 a.m.
Leave Dungeness.....	6:45 a.m.
Leave Port Williams..	7:30 a.m.
Leave Pt. Townsend..	10:00 a.m.
Arrive Seattle.....	2:30 p.m.

Steamers and Schedule Subject to Change Without Notice

Points marked * are not boat landings and passengers for these points must make their own arrangements for landing and assume all risk and liability in making such landing. The steamer's passenger rate does not include boat landing charges.

R. H. CALLARMAN

Agent

People's Wharf Co.

Phone 2. Res. Phone R-177

SOL DUC

Seattle, Port Townsend, Port Angeles, Victoria, B. C., Dungeness and Port Williams

Saturday and Sunday excursion rates $1.50 Round trip.

Leave Seattle.....	12:00 m.
Leave Pt. Townsend..	3:30 a.m.
Arrive Port Angeles..	6:30 a.m.
Leave Port Angeles...	7:30 a.m.
Leave Victoria.....	11:00 a.m.
Leave Port Angeles...	3:00 p.m.
Leave Dungeness.....	4:30 p.m.
Leave Pt. Williams...	5:00 p.m.
Leave Pt. Townsend..	6:30 p.m.
Arrive Seattle.....	9:30 p.m.

The Sol Duc will call at Port Williams and Dungeness with passengers and mail only on trip out of Seattle at 12:30 a. m. Sunday. Does not go to Victoria on Sunday.

S. S. WAIALEALE

Seattle, Port Angeles, Port Crescent Route

Leaves Seattle Monday, Wednesday and Friday at Midnight

Leave Seattle.....	12:00 m.
Leave Pt. Townsend..	6:00 a.m.
Leave Port Williams..	7:30 a.m.
Leave Dungeness.....	8:30 a.m.
Leave Port Angeles...	10:45 a.m.
Leave Port Crescent..	2:00 p.m.
Arrive Clallam Bay..	5:00 p.m.
Leave Clallam Bay...	5:00 p.m.
Leave Pt. Crescent...	8:00 p.m.
Leave Port Angeles..	5:00 a.m.
Leave Dungeness.....	6:45 a.m.
Leave Pt. Williams...	7:30 a.m.
Leave Pt. Townsend..	10:00 a.m.
Arrive Seattle.....	2:30 p.m.

PROFESSIONAL COLUMN

J. E. Cochran Frank L. Plummer

COCHRAN & PLUMMER

Attorneys-at-law

Aldwell Block Port Angeles Washington

Office Phone 115.

JAMES STEWART

Attorney-at-law

Office on Front Street

Port Angeles, - - Washington

J. W. Lindsay James W. Redden

LINDSAY & REDDEN

Lawyers

204-5-6 Kuppler Building

Port Angeles, - - Washington

Sanford C. Rose Jas. G. McClinton

McCLINTON & ROSE

Attorneys-at-law

Kuppler Building

Port Angeles, Washington

Phone X-297

DR. H. M. BROCK

DENTIST

202 Kuppler Bldg. Port Angeles.

KRYPTOK LENSES

F. E. WARNER

OPTOMETRIST

Front St, 3 doors West of Laurel

Port Angeles, - - Washington

McKEE & LaFLOWER

FUNERAL DIRECTORS AND EMBALMERS

Phones:

La Flower 108—McKee 105

LADY ATTENDANTS

FULMER UNDERTAKING COMPANY

Lady Assistants

Fourth Street, Near Laurel. Phone 74

JOHNSON & BORK

HOUSE, SIGN AND DECORATIVE PAINTERS

Dealers in Paints, Oils and Wall Papers.

Shop and Warerooms, Cor. of Front and Lincoln streets.

Phone 18 P. O. Box 397

MRS. M. E. TROY

Instructions in China Decorating and Water Colors and Oil.

Conventional and Naturalistic Work—Orders Executed.

Next Door to Johnson & Bork

Phones, Shop 241, Res. 132.

August Swanson

Blacksmith Shop

Agricultural Implements, Wagons Buggies, Vehicles,

Henry C. Hansen

Sheet Metal Works

All kinds of Tin Work and work in Sheet Iron and Sheet Copper.

Gravel Roofs, Galvanized Iron Cornice, Skylights, Tanks, Smoke Stacks.

Fifth street between Eunice and Alder.

115-117 First Avenue So.

HEADQUARTERS FOR CLALLAM FOLKS.

FREE BUS

Hotel NORTHERN, Seattle

RALPH BOYER, PROPR.

THE TREY O' HEARTS

"Heaven," the young man prayed fervently, "forfend!"

"That is hardly gallant—"

"I mean—heaven forfend that you should throw yourself away!"

"Humph!" she mused. "Perhaps you're right."

Their banter was not without a subtle object, namely, to reassure the girl who followed, supported by her lover's arm.

In the course of the last 24 hours Rose's jealousy of her sister's newfound friendliness with Alan had become acutely evident. The least courtesy which circumstances now and again demanded that he show Judith or seem a boor, was enough to cloud the countenance of Alan's betrothed.

Nor, indeed, was Rose altogether destitute of plausible excuse for this feeling. It was undeniable that between Alan and Judith a bond of sympathy had grown out of the trials and hardships they had of late suffered in common. It was undeniable—but even in his most private thoughts Alan denied it fiercely. Judith, on the other hand, not only acknowledged it freely to herself, but secretly derived a strangely sweet and poignant pleasure from the knowledge that she loved so madly and hopelessly.

That her love was hopeless she knew but too well. Even though Alan might not be altogether indifferent to her, after all that had passed between them, his loyalty to Rose was unshakable. And not for worlds would Rose's rival have had it otherwise. She could not have loved him as she did had he not been so unmovably true. As it was, since she could not hope her love might be returned, she was content to love and to promise herself that, if opportunity ever offered, she would not prove unready to sacrifice herself for her love.

And at times she caught herself praying that such opportunity would be accorded her, and quickly, and that the sacrifice it should demand would be complete. . . .

Now prayers are sometimes answered when the boon craved is good for the soul. . . .

Slowly and painfully these four toiled along an obscure trail that followed the windings of the little river, until a branch struck into the main stream and so discovered to them yet another trail leading into the westward canyon.

Then again slowly and painfully they plodded on following blindly another trail blazed by Fates as blind as they.

Above them, on the road they had abandoned, the crimson racer doubled back to the point where it had passed Judith and Barcus; its occupants descended, explored, and came presently upon the trail of the fugitives.

Bloodhounds could not have settled down upon a scent with more good will and eagerness than Mr. Marrophat and his faithful aide.

The sun was high and blazing above the canyon when the pursuit came within rifle shot of the chase.

A spiteful shot roused the quartet from a pause of lethargic dismay due to tardy appreciation of the fact that they had penetrated witlessly almost to the end of a blind alley.

A hasty council of war armed Alan with Judith's revolver and posted him behind a bowlder commanding the approaches to the chasm. The weapon, a powerful .45, had a range sufficient to numb the impetuosity of the assassins and keep them under cover and out of sight of the desperate essays the fugitives were making to compass an escape.

For in the shed behind an abandoned log cabin—souvenir, no doubt, of some forgotten prospector—Barcus had unearthed a length of stout hempen rope.

With the aid of a rusty shovel he had hacked this into two equal lengths. One of these lengths he proceeded to make fast around his own waist, then around Rose's. The other he left to be similarly employed by Alan and Judith. For it was agreed that they must climb, and while the cliff offered no problem to daunt a mountain climber of any pretensions, it was considered best that the fugitives should be hitched up in pairs against any possibility of a slip. The pairing had been determined by the fact that Barcus boasted some slight experience in mountaineering, while Rose was plainly the most exhausted of the two women, the least able to help herself in an emergency.

He had worked his cautious way, with the girl in tow, to a point midway up the face of the cliff, following a long diagonal that provided the easiest climbing, when Alan stole back to Judith and reported that, on the evidence of observation and belief, he was convinced that the pursuit had turned back—perhaps for want of ammunition, perhaps to execute some less hazardous attempt upon the lives of the fugitives.

Without delay, then, he made the free end of the rope fast around his own waist, and, following the way Barcus had chosen, began the ascent.

Two-thirds of the climb had been accomplished, and Rose and Barcus had arrived in safety at the top, before the temptation to look down proved irresistible.

Immediately beneath his heels the face of the cliff was deeply hollowed out, leaving a drop of 50 feet to a shelving ledge of shale as steep as [illegible] fifty feet below—jutted out over another fall of a hundred feet.

Alan shuddered and swallowed hard before resuming the ascent.

Another 20 feet brought him to a ledge quite six feet wide, offering a broad and easy path to the summit. He gained this with a prayer of heartfelt relief and was on the point of rising to his feet when a cry of horror from Barcus and a scream of terror from Rose, watching over the upper edge, warned him barely in time to enable him to snatch at and grasp a knob of rock before Judith's weight tautened the rope between them and jerked Alan's legs from under him.

His feet and legs kicked the empty air beyond the lip of the ledge, he lay face downward, clutching desperately the knob of rock, praying that it might not come away in his grasp, that his grasp might hold, that Barcus might arrive in time to save them both. The rope was cutting into his waist like a dull knife. The drag of Judith's body was frightful. He could feel her swinging like a pendulum at the end of its 30 feet, and could imagine but too vividly what would happen if the rope should prove faulty. . . .

The fall of 20 feet to the shale roof was nothing. What would follow would, however, spell death. The impact of her body would set the shale in motion, like an avalanche—and beyond the eaves was only emptiness and the bowlder-strewn bed of the chasm, a hundred feet below!

The sweat poured from his face like rain. His eyes started in their sockets, the blood drummed in his ears with a roar resembling distant thunder. His fingers grew numb, his throat dry. . . .

He felt that he could not hold on another instant when, abruptly, that torture was no more. The rope had been relieved of its burden. He heard a scream from below echoed by one from above, then the thump of Judith's body falling on the shale, then the slithering rumble of the landslide gathering momentum. . . .

Barcus, at length arrived, assisted him to a place of security. Spent and faint and sick with horror, he lay prone and shuddering.

Only the assurance of Barcus that Judith had somehow escaped being precipitated over the eaves of the shale roof roused him and gave him nerve enough to resume the climb.

It was true, when he found courage to look and see for himself; she lay within three yards of the brink supine, her face uplifted to the sun, unstirring; she dared not stir; a single

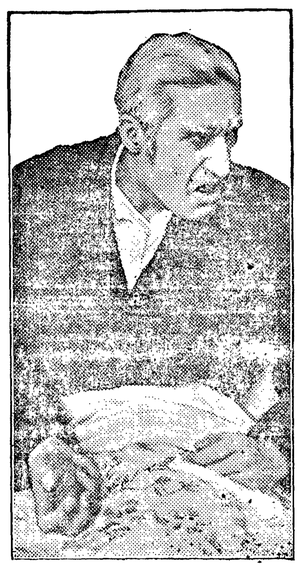

His Screams Brought Attendance.

movement was calculated to set the shale bed again in motion.

Painfully he realized that if, as Barcus asserted, she had deliberately cut the rope herself, Judith had offered up her life to spare his own.

CHAPTER L.

Retribution.

And yet the very consciousness of the girl's danger was all the stimulant that Alan needed to recall him to himself.

Once arrived with Barcus at the top of the cliff, he lost no time in setting about preparations to effect her rescue.

In this business Fortune smiled upon him, as it were, by predisposition.

A broad roadway ran along the top of the precipice, turning off at a little distance to the right, to descend the mountainside. And just beyond this turning Providence had chosen to locate the camp of a hydraulic mining outfit.

Alan's appearance at the top, in fact, was coincident with the arrival at that point of half a dozen excited miners; and he had no more than voiced his demands than three of their number were hastening back to the camp to procure rope and more hands.

Within five minutes Alan, against the protests of Rose and Barcus, was being lowered over the edge and down to the shale roof on which he landed at [illegible] far to one side of Judith, to [illegible] all danger of sending a second lay[illegible]lide down upon her.

Pick[illegible] his way carefully down to [illegible] Alan edged along th[illegible] [illegible]ence saved a fall to d[illegible] [illegible] rope, until he stood i[illegible] mediately below Judith.

Then pausing, he instructed her carefully, tossed the end of the rope into her hands, and when she had wound it twice round her arm, crept up to her side and helped her make it fast about her body.

His signal to the miners that all was well educed prompt response. There was a giddy interval in which the two swung perilously between heaven and earth. Then they stood once more in safety.

Supported by sympathetic hands, the quartet staggered into camp, their story, as condensed by Barcus and breathlessly confirmed by Alan, already winning them enthusiastic champions.

And this was very well for them. For they had no more than seated themselves and begun to appreciate what perils they had escaped, when the rumble of a motor car sounded beyond the shoulder of the hill.

Startled by this alarm once more into full command of his flagging faculties, Alan rose and stumbled out into the roadway, taking cognizance of such facilities for defense as the camp afforded and issuing instructions with a voice vibrant with fear, not for his own safety, but for the safety of those whom he loved.

Not far from the point where the road swung from the cliff to thread the camp the hydraulic nozzle was in action, its terrific force of water melting the mountainside away ton by ton.

Toward this Barcus ran at top speed, gaining the man in charge of the nozzle just as the car swung round the bend.

Pausing only long enough to make certain that there could be no mistake—and having this certainty made doubly sure by Jimmy's action in rising from his seat and firing over the windshield pointblank at Alan as this last stood waiting in the roadway—Barcus and the miner swung the nozzle round until it bore directly on the car.

The power of its stream was such that the car was checked instantly in its tracks; and before the water could have been shut off or the stream diverted, the machine was driven back to the very lip of the cliff and over it completely, taking with it those twain upon whose efforts all the hopes of Seneca Trine of late had been centered.

A death that was merciful, in that it was instantaneous, awaited them at the foot of the cliff.

PERSIA'S DEVIL PLANT.

It Is Death to the Animal It Grips With Its Claws.

The devil plant they call it in Persia, and well they may, for it is more deadly to the flocks and herds that play so important a part in their life than is the loco weed to the herds of our southwestern states.

It is in the fall that the devil plant gets in its deadly work. The flowers give place to seed pods with great belly like capsules and long, stiff claws like those of a beast of prey. These are hidden under the brown and yellow leaves, and when a grazing animal—a sheep, a camel, a wild ass or an antelope, for example—browses among the foliage the claws hook themselves into its nostrils. The animal tries to rub them off, but the more it rubs the deeper it forces the clawlike hooks into its skin. Its throat becomes so inflamed that it can neither eat nor drink, and consequently it dies of starvation and pain.

The animal's body lies in the open and decays, and into the decomposing flesh the hundreds of black seeds contained in the capsules of the clawed pod are discharged, for it seems that earth is not rich enough for them and only in decayed flesh can they find enough nourishment.

Drivers of caravans curse the devil plant, for it may cost them many of their beasts when these are turned loose to graze at night. But most of the semiwild beasts that graze in the country have learned to avoid it, even as the American herds have learned to avoid the deadly loco weed.—New York World.

End of the Locomotive.

When railroad locomotives have served their time of usefulness or are badly damaged through accidents they are ordinarily scrapped and disposed of as salvage. This at least is the practice followed by many of the companies which turn over their obsolete equipment of this kind to firms which junk it. After the sheeting is removed from the sides of the locomotive the cutting is done with oxyacetylene torches. Castings, malleable iron and the different grades of metal are separated as the work proceeds.—Popular Mechanics.

Independence.

"Johnny," queried the teacher, "do you know the meaning of independence?"

"Yes, ma'am," answered the little fellow. "It's when you don't owe nobody nothin' an' can look 'em in the eye and tell 'em to go to blazes."—Chicago News.

Handed Him a Jolt.

Sapleigh—They say one should learn from the mistakes he has made and from the foolish things he has done

Miss Keen—If you followed that advice, Mr. Sapleigh, you would be one of the brightest men on earth.—Boston

LODGE NOTICES

EASTERN STAR, Esther Chapter No. 19, meets the second and fourth Saturdays of each week in the Masonic Hall. A cordial invitation is extended to all newcomers who are members of the order to attend.

Fraternal Brotherhood—Port Angeles Lodge No. 869, meets every Friday evening in Haning hall. Traveling members are urged to attend with us. Dancing every Friday evening.
A. W. GRIERSON, President.
Minnie A. Albertson, Secretary.

Howdy Pap.—Port Angeles Lodge No. 991, Loyal Order of Moose, meets every Thursday evening at Moose Temple, Haning Hall.
C. E. COX, Dictator.
L. M. Campbell, Secretary.

W. R. C.—Pacific W. R. C. No. 21, auxiliary to G. A. R., meets every first and third Saturdays of each month in the Lincoln Memorial Hall.
JULIA McKEE, President.
Mamie Smith, Press Cor.

G. A. R.—Pacific Post No. 48, Dept. of Washington-Alaska G. A. R., meets first and third Fridays at 2:00 p. m. at Lincoln Memorial Hall.
D. L. MITCHELL, Post Com.
H. W. Doty, Adjutant.

B. P. O. E.—Naval Lodge No. 353, meets every Thursday evening at Elks Hall opposite Angeles Hotel. Visitors cordially invited.
E. A. JACOBS, Exalted Ruler.
Conrad Luppen, Secretary.

F. O. E.—Port Angeles, No. 483, P. O. E. meets every Saturday evening at Haning Hall. Visitors cordially invited.
JOHN DONAHUE, W. P.
E. R. Gehrke, Secretary.

W. of W., Ediz Circle No. 724, meets first and third Saturday of each month in I. O. O. F. Hall.
MRS. CLEVENGER, G. N.
Paul T. Hopf, Clerk.

W. O. W.—Port Angeles Camp 97, meets second and fourth Saturdays of each month in I. O. O. F. Hall. HUGH R. SMITH, Con Com.
W. A. Rogers, Clerk.

Brotherhood of American Yeoman—Mt. Angeles Homestead 985 meets every second and fourth Friday in I. O. O. F. Hall.
IDA MacKECHNIE, Cor.

NOTICE OF FINAL SETTLEMENT AND DISTRIBUTION

In the Superior Court of the State of Washington for the County of Clallam.

In the matter of the estate of Charles A. Jones, Deceased.

Notice is hereby given, that Cenia P. Jones, the executrix of the last will and testament of Charles A. Jones, deceased, has filed her final account and petition for the distribution of the residue of the said estate, and that Tuesday, the 19th day of January, 1915, at the hour of 9 o'clock a. m., of said day, at the court room of the above entitled court in the City of Port Angeles, Washington, has been set as the time and place for the settlement of the said final account and distribution of the residue of the said estate.

Notice is hereby further given, that the court has entered an order requiring all persons interested in the said estate to appear at said time and place and present their objections, if any they have, to the said final account, and show cause if any they have, why distribution of the residue of the said estate should not be made as prayed for.

Witness my hand and the seal of said court this 12th day of December, 1914.
A. J. COSSER,
Clerk of Said Court.

FAST AND COMMODIOUS

S. S. City of Angeles

Plying between Port Angeles and Seattle

FREIGHT AND PASSENGERS

Staterooms, Diningroom and Saloons Remodeled Throughout

DAILY EXCEPT SUNDAY

12:00 Midnight	Leave	Seattle	Arrive	7:30 p. m.
2:15 a. m.	Ar	Townsend	Lv	4:30 p. m.
5:30 a.m.	"	Pt. Williams	"	3:30 p. m.
6:00 a.m.	"	Dungeness	"	2:30 p. m.
7:30 a.m.	"	Angeles	"	1:00 p. m.
Read Down				Read Up

Saturday

Leaves Port Angeles 8 p. m.
" Dungeness 9:30 p. m.
" Port Williams 10:00 p. m.
" Townsend 11:30 p. m.
Arrive Seattle 2:30 a. m.

$1.50 One Way Boat leaves City Dock Phone 221

Seattle office Pier 1 Foot of Yesler St. **$2.50 Round Trip**

Phone Elliott 1578

Angeles Transportation Co

Filion Mill and Lumber Company

MANUFACTURERS OF AND DEALERS IN ROUGH AND DRESSED LUMBER, LATH, SHIPLAP, RUSTIC SIDING, PLAIN AND FANCY CASING, ETC.

THE BEST CEDAR SHINGLES MADE.
OFFICE AND MILL ON LINCOLN HEIGHTS.

Dr. Harold H. Butler

Dental Surgeon

Reasonable Prices for First Class Work.

Rooms 1, 2 and 3 Aldwell Building. PORT ANGELES, WASH

"The Boat That Saves You a Dollar Every Time You Visit Seattle"

Competition Pays!

Keep It Up!

Port Angeles
Port Townsend
Port Williams
Dungeness

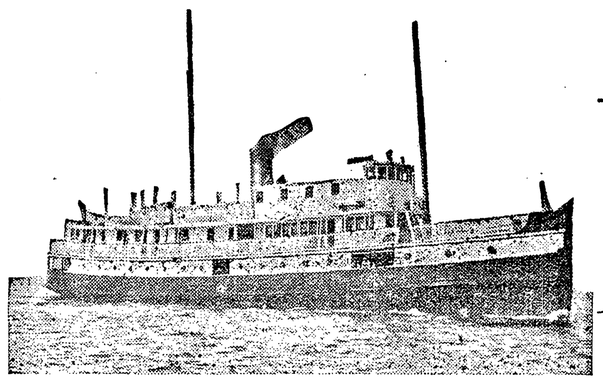

Reliable
Freight and
Passenger
Service

Fast, Safe, Reliable Twin Screw Steamer

"CITY OF ANGELES"

---the boat that has saved thousands of dollars for the people!
---patronize this boat---it deserves your unqualified support!

East Bound Daily Except Saturday		Eastbound Daily Except Sat. and Sun.		Eastbound Saturday Schedule	
Leaves Seattle	12:00 midnight	Leaves Port Angeles	1:00 p. m.	Leave Port Angeles	8:30 p. m.
Leaves Port Townsend	3:00 a. m.	Leaves Dungeness	2:30 p. m.	Leave Dungeness	9:30 p. m.
Leaves Port Williams	5:30 a. m.	Leaves Port Williams	3:00 p. m.	Leave Port Williams	10:00 p. m.
Leaves Dungeness	6:00 a. m.	Leaves Port Townsend	4:30 p. m.	Leave Port Townsend	11:30 p. m.
Arrive Port Angeles	7:30 a. m.	Arrive Seattle	7:30 p. m.	Arrive Seattle	3:00 a. m.

Port Angeles Transportation Company

"This is the Boat That Reduced the Rates to Seattle"

Remember that Competition Means Low Rates--Support This Boat

Dont Forget When Ordering Goods to Specify "Via the City of Angeles"

PROCEEDINGS OF THE BOARD OF COMMISSIONERS

From Page 6.

Wednesday, January 6, 1915, at 9:00 a. m.

The Board met pursuant to adjournment, all members being present.

The Board unanimously adopted the following resolution: Whereas, necessity demands that the road from Joyce station on the line of the Seattle, Port Angeles and Lake Crescent Railway, formerly known as Joe Town, to Piedmont on Lake Crescent, two trading points, be improved under the provisions of Chapter 35, Laws of 1911.

"It is hereby resolved that said road be so improved."

The Board set aside the sum of $20,000.00 out of the 1914 Tax Levies, for the General Road and Bridge Fund, to be used to build a road to Ozette Lake, the County Engineer to investigate and determine the route to be selected.

During the balance of the day, the Board was attending Court on the J. R. Smith against the County.

The Board adjourned until January 7, 1915, at 9:00 a. m.

Thursday, January 7, 1915, at 9:00 a. m.

The Board met pursuant to adjournment, all members being present.

Drs. D. E. McGillivray and W. J. [illegible] The Board deeming the proposition submitted by Dr. Taylor to be the better one, then entered into an agreement with said Dr. Taylor, according to his proposition, and instructed the Auditor to issue warrant on the first Monday of each month, [illegible]lor presented propositions to the [illegible]rd for the attendance upon the [illegible]r of the County needing medical [illegible]rvice, as follows:

Dr. McGillivray proposed to care [illegible] all Hospital County patients for [illegible]e sum of $45 per month.

Dr. Taylor proposed to treat all [illegible]aupers and worthy poor of the coun[illegible] patients for the sum of $40 per [illegible]th.

[illegible] salary warrants are drawn.

The Board was in attendance up[illegible] the Court during the greater part of the day.

The Board adjourned until Friday, January 8, 1915, at 9:00 a.m.

Friday, January 8, 1915, at 9:00 a. m.

The Board met pursuant to adjournment, all members being present.

The Board approved the bond of David Govan on his contract for the construction of a section of Permanent Highway No. 3.

The Board added to the duties of the janitor, W. H. Doty, that of a night watchman until the new court house is completed, beginning January 10th, inst., and fixed the salary at $60 per month, and ordered the Auditor to issue warrant for the same on the first Monday of each month.

The Board accepted the resignation of F. D. Sheffield, as superintendent of construction of the new court house, to take effect on the evening of January 9th, inst.

The Board, during the afternoon went out to look over the section of Permanent Highway No. 3, the construction of which was let to David Govan.

The Board then adjourned until Monday, January 11, 1915, at 9:00 a. m.

GOVERNOR LISTER URGES ECONOMY

From page 1.

the governor stated the appropriation of $200,000.00 by the last legislature for these purposes would meet all requirements. The Washington building had been constructed at San Francisco at a cost of $46,000.00 and the San Deigo structure at a cost of $8,400.00 and many exhibits already installed.

In the matter of agriculture the governor declared the slogan of the state should be: "Produce all required for our own needs and a surplus so that we may add to the wealth of the state by bringing in the financial returns from this surplus."

"When we realize," the governor continued, "that each year we are sending millions of dollars to other states for agricultural products, that while we have soil and climatic conditions which make it possible to produce within our own borders most of these products, I think we will agree that the taking advantage of these conditions will be of more real benefit to us than can be development along any other line."

An inventory of the state of Washington, which has just been completed by the state bureau of inspection, shows its assets to be a little more than $123,000,000. Its liabilities are about $3,000,000. The immediate showing, however, is not of the Eastern Star last Saturday 81 per cent. of its assets consist of school lands and grants.

SOCIAL AND CLUB NEWS

From page 1.

people at the County Home, comfortable and durable cushions for their chairs, was discussed and resulted in a decision to make a dozen such cushions to present to them.

Mrs. J. H. Stephenson was hostess last Friday afternoon to the P. A. Reading Club and a very interesting meeting it was.

The president read an appeal to the Women's clubs of this country asking for their assistance to relieve the awful condition of the Belgians. The Club decided to ask the cooperation of the other clubs of the city in giving some sort of an entertainment to raise funds for this purpose. Mrs. Brock, wife of Dr. Brock, the dentist, who has recently located in Angeles, was elected a member of the club. The lesson for the afternoon was given by Mrs. R. J. White and was a comprehensive outline of the boundaries of the countries involved in the European war. Following her interesting talk was an open discussion of the subject by the club members. Mrs. Conrad Luppen will be the hostess January 22, when Mrs. R. D. Willson and Mrs. C. W. Brewster will have charge of the programme, the subject for the afternoon being the rulers of the countries now involved in war.

The following officers of Clallam Lodge No. 72 were installed Monday night: District Deputy Grand Master E. A. Prickett and suite, acting as installing officers: Past Grand A. J. Cosser, Noble Grand O. D. Burgman; Vice-grand, John Rychner, Secretary F. H. Cooper, Financial Secretary Paul Hopf, Treasurer, E. A. Prickett, Chaplain, Dr. J. E. Bigelow, Warden A. J. Papst, Conductor J. O. Johnson, N. G. Supporters P. J. Wold and C. E. Gordon, V. G. Supporters, G. W. Jeffreys and S. C. Rose, Scene Sups. Orson Boyd and R. M. Harms, Inside Guardian O. H. Guy. The Initiatory Degree will be conferred on three candidates next Monday night.

The Christian Endeavor Society of the Congregational church gave a very successful dinner at the church Monday evening. In spite of the inclement weather there was a good attendance and everybody enjoyed the good dinner and pleasant social evening.

14TH WASHINGTON STATE LEGISLATURE ORGANIZED

From page 1.

and he proposes to work for all legislation along that line, and in the matter of state roads, he is a strong advocate of a comprehensive system of roads embracing every section of the state. He is particularly interested however in the Olympic Highway, which opens up a road from Port Townsend to Olympia by way of Hood Canal. Representative McArdle is a member of long experience in legislative lines and by reason of his hard work and activity in road matters heads the house road committee which is one of the most important committees in the legislature.

Senator A. A. Smith, representing Clallam county in the upper house, has been appointed to serve on seven committees. He heads the committee on Dairy and Live Stock, and is a member of the committees on Fisheries, Harbor and Harbor Lines, Municipal Corporations, Printing, Senate Employes and State Library.

SUMMONS FOR PUBLICATION IN FORECLOSURE OF TAX LIEN

In the Superior Court of the State of Washington, For Clallam County

O. S. Larson, Plaintiff, vs. E. M. Comyns, and all persons unknown, if any, having or claiming to have an interest in and to the real property hereinafter described, Defendants.

The State of Washington to E. M. Comyns, and all persons unknown, if any, having or claiming to have an interest in and to the real property hereinafter described:

You and each of you are hereby notified that O. S. Larson, the holder of certificate of delinquency numbered 4102, issued on the 2nd day of June, A. D., 1913, by the County of Clallam, State of Washington, for the amount of thirty-eight and thirty-seven hundredths dollars ($38.37.) the same being the amount then due and delinquent for taxes for the year 1911, together with penalty, interest and costs thereon, upon real property assessed to you and of which you are the owner or reputed owner, situate in said County and particularly bounded and described as follows, to-wit: An undivided one-half interest of the South-west Quarter (S.W.¼) of Section 27, Township 31, Range 13, West W. M. and upon which he has paid taxes assessed against said property as follows:

Year's Tax	Date Paid	R'c'pt No.	Amt.
1912	June 2, 1913	5222	$52.65
1913	June 1, 1914	4942	$73.28

Total amount of taxes paid since date of Certificate of Delinquency. $125.93

all of said amounts bearing interest at the rate of fifteen per cent per annum; and you are further notified that he will apply to the Superior Court of the State of Washington, in and for said County, for a judgment foreclosing tax lien against the property hereinbefore mentioned; and you are hereby summoned to appear within sixty days after the date of the first publication of this summons, exclusive of the day of said first publication, and defend this action or pay the amount due, together with costs; and in case of your failure to do so, judgment will be rendered foreclosing the lien for said certificate of delinquency, taxes, penalty, interest and costs, against the lands and premises hereinbefore mentioned. Date of first publication January 15th, 1915.

Any pleading or process may be served upon the undersigned at the address hereinafter mentioned.

T. F. TRUMBULL & ANDREW SEVERYNS, Plaintiff's Attorneys
Post office address Port Angeles, County of Clallam, Washington.

County Treasurer's Warrant Call

The treasurer of Clallam county, state of Washington, will pay upon presentation at his office in Port Angeles, the following warrants and all prior issues on said funds.

School District No. 38

Warrants No. 93, 94, 95, 96, 97, 98, 99 102 and 105 on the building fund.

No interest will be allowed after December 25th, 1914.

C. L. BABCOCK,
County Treasurer.

NOTICE FOR PUBLICATION
Seattle List No. 340
Serial No. 03436.
United States Land Office.
Seattle, Washington.
January 6, 1915.

Notice is hereby given that the Northern Pacific Railway Company, whose post office address is St. Paul, Minnesota, has this 6th day of January, 1915, filed in this office its application to select under the provisions of the act of Congress, approved July 1, 1898, (30 Stat. 597, 620.) Lot 17, Section 30-31 N-9 W. 40.00 acres.

Any and all persons claiming adversely the lands described, or desiring to object because of the Mineral character of the land, or any other reason, to the disposal to applicant, should file their affidaviis of protest in this office, on or before the 20th day of February, 1915.

JOHN C. DENNY,
5t3 Register.

SUMMONS FOR PUBLICATION IN FORECLOSURE OF TAX LIEN

In the Superior Court of the State of Washington, For Clallam County.

George H. Gale, Plaintiff, vs. Unknown Heirs and all persons unknown, if any, having or claiming to have interest in and to the real property hereinafter described, Defendants.

The State of Washington to Unknown Heirs and all persons unknown, if any, having or claiming to have an interest in and to the real property hereinafter described:

You and each of you are hereby notified that Plaintiff, George H. Gale is the holder of Certificate of Delinquency numbered 3918, issued on the 18th day of November, 1912, by the County of Clallam, State of Washington, for the amount of seven and sixty-five hundredths dollars, the same being the amount then due and delinquent for taxes for the years 1907, 1908, 1909, 1910, together with penalty, interests and costs thereon, upon real property assessed to you and of which you are the owner or reputed owner, situated in said county and particularly bounded and described as follows, to-wit: Lots numbered seventeen (17), eighteen (18), nineteen (19), and twenty (20) in Block numbered fourteen (14) in Gales Addition to the Townsite of Port Angeles and upon which he has paid taxes assessed against said property as follows:

Year's Tax	Date Paid	R'c'pt No.	Amt.
1911	Nov. 18th, 1912	5197	$1.72
1912	May 21st, 1913	3645	10.08
1913	May 26th, 1914	3868	3.76

Total amount of taxes paid since date of Certificate of Delinquency $15.56

all of said amounts bearing interest at the rate of fifteen per cent per annum; and you are further notified that he will apply to the Superior Court of the State of Washington, in and for said County, for a judgment foreclosing his lien against the property hereinbefore mentioned; and you are hereby summoned to appear within sixty days after the date of the first publication of this summons, exclusive of the day of aid first publication, and defend this action or pay the amount due, together with costs; and in case of your failure to do so, judgment will be rendered foreclosing the lien for said certificate of delinquency, taxes, penalty, interest and costs, against the lands and premises hereinbefore mentioned. Date of first publication January 1, 1915.

Any pleading or process may be served upon the undersigned at the address hereinafter mentioned.

COCHRAN & PLUMMER,
Plaintiff's Attorneys.
Post office address Port Angeles, County of Clallam, Washington.

NOTICE TO CREDITORS
No. 669.

In the Superior Court of the State of Washington, in and for Clallam County.

In the Matter of the Estate of Peter Nilson, Deceased.

Notice is hereby given that letters of administration with will annexed on the estate of Peter Nilson, deceased, were granted to the undersigned on the 3rd day of December, 1914, by the Superior Court of the State of Washington, for Clallam county.

Notice is hereby given to the creditors of, and all persons having claims against the said deceased, to exhibit them to me for allowance, with the necessary vouchers at my post office address, Forks, Clallam county, Washington, the same being the place for the transaction of business of said estate, within one year after the date of this notice or they will be forever barred.

Dated this 21st day of December, 1914.

FRANK M. ACKERLY,
Administrator with will annexed of the estate of Peter Nilson, deceased. First publication December 25, 1914.
THOS. GEISNESS,
Attorney for Estate.

SUMMONS

In the Superior Court of the State of Washington, in and for Clallam County.

L. J. Leonard, Plaintiff, vs. Asa B. Steele, and Jane Doe Steele, his wife, and Daniel Needham and Jane Doe Needham, his wife, Defendants.

The State of Washington, to Asa B. Steele, and Jane Doe Steele, his wife, whose true Christian name is to the Plaintiff unknown, Daniel Needham and Jane Doe Needham, his wife, whose true Christian name in to the Plaintiff unknown, Defendants.

You and each of you are hereby summoned to appear within sixty days after date of the first publication of this summons, to-wit; within sixty days after the first day of January, 1915, and defend the above entitled action in the above entitled Court, answer the Complaint of the Plaintiff and serve a copy of your answer upon the undersigned attorneys for Plaintiff at their office below stated. In case of your failure so to do judgment will be rendered against you according to the demand of the complaint which has been filed with the clerk of said Court.

The purpose of this action is to quiet title to Lot 8, in Block Two (2) of Tide Lands of the First Class East of Laurel street, in front of the Town of Port Angeles, Clallam County, Washington, and to rescind that certain contract and have the same cancelled of record, made between Charles Brandt and his wife as parties of the first part and the above named defendants as parties of the second part, said contract being made on the 17th day of March, 1913, and filed for record on the 1st day of August, 1913, at 40 minutes past four p. m., in volume 93 of Deeds at Page 171 of the Records of Clallam County, Washington.

T. F. TRUMBULL and ANDREW SEVERYNS, Plaintiffs Attorneys.
Post office and address, Aldwell Block, Port Angeles, Washington.

SUMMONS FOR PUBLICATION
No. 3163.

In the Superior Court of the State of Washington, in and for the County of Clallam.

The Filion Mill & Lumber Co., a Corporation, Plaintiff, vs. Frank Pulice, E. W. Toffiere, Byron Winters, W. G. Martin & Co., Tony Del Guzzo, Elizabeth and R. Eacrett, Defendants.

The United States to the said Frank Pulice, E. W. Toffiere and Elizabeth Schearder.

You, and each of you are hereby summoned to appear within sixty days of the first publication of this Summons, to-wit within sixty days after the 20th day of November, 1914, and defend the above entitled action in the above entitled Court and answer the complaint of the Plaintiff and serve a copy of your answer on the undersigned attorney's for Plaintiff at their office below stated and in case of your failure so to do judgment will be rendered against you according to the demand of the complaint which has been filed with the Clerk of said Court. This action is for the purpose of foreclosing that certain lien for material, filed by the Plaintiff on Lots Fifteen and Sixteen (15 and 16) in Block No. 295, of the Townsite of Port Angeles, said Lien being filed in the office of the County Auditor, said County and State on the 9th day of May, 1914, and recorded in Volume Two of liens at Page 331 and also for foreclosing that certain Lien for material, filed by William Garvin on the above mentioned property on the 18th day of May, 1914, and duly assigned by the said William Garvin, to the Plaintiff above named on the 10th day of November, A. D., 1914, said Lien being recorded in Volume Two of Liens at Page 333.

T. F. TRUMBULL AND ANDREW SEVERYNS, Attorneys for Plaintiff.
Post Office and Office Address, Room 16, Aldwell Block, Port Angeles, Washington.

NOTICE OF SHERIFF'S SALE OF REAL ESTATE

In the Superior Court of the State of Washington, for Clallam County.

The Seattle National Bank, vs. John Cain and Mamie L. Cain, defendants.

Under and by virtue of a special execution issued out of and under the seal of the Superior Court of the State of Washington, in for said County, on the 10th day of December, 1914 upon a judgment rendered in said Court on the 10th day of December, 1914, in favor of the Seattle National Bank and against John Cain, et ux. for the sum of $2,699.99, dollars, together with attorney's fees, interest, costs and increased costs, and to me directed and delivered, commanding me to sell the following described property to satisfy said judgment, to-wit:

Lots 4, 6, 8, 10, 12 and 14, in block 111, lots 3 and 5, in block 110, lots 4, 6, 8, 10 ,12 and 14, in block 106; all in E. C. Baker's Subdivision of Suburban lot 19, of the Townsite of Port Angeles, Washington. Also lots 9, 15, 17, 19 and 21 of block 1, lots 1, 3, 5, 7 and 9 in block 3; lots 1, 3, 14, 16, 20 and 22 in block 4; all in Cain's Subdivision of Suburban lot 18, of the Townsite of Port Angeles, Washington.

Notice is hereby given, that on Saturday the 16th day of January, 1915, at 10 o'clock in the forenoon of said day, I will seal the above described property, or so much thereof as may be necessary to satisfy said judgment, together with attorney's fees, interest, costs and increased costs, in all amounting to the sum $2740.94 dollars

Said sale will take place at the front door of the Court House at Port Angeles in said County and State, and will be at public auction, for cash in hand to the highest bidder.

Dated at Port Angeles, Wash., this 11th day of December, 1914.

JAS. R. GALLAGHER,
Sheriff of said County.
By Garfield Davis, Deputy.

AUCTIONEER

11 Years Experience in Selling Real Estate, Live Stock, Household Goods, Merchandise, Etc.

Bills dictated free of charge. Only licensed auctioneer in Clallam county.

J. D. O'CONNOR,
Port Angeles, Washington.
Phone D80.

Weeks Abstract Co.
Port Angeles, Wash.
All the Records of Clallam County are in our Office.
Our Patent Card System assures information accurate, up to the hour and ready for use.
ABSTRACTS OF TITLE PREPARED OR CONTINUED TO DATE.
ALL DEALINGS CONFIDENTIAL.
QUICK-RELIABLE WORK. PRINTS AND MAPS.

Watch Windows Every Day of Sale for New Bargains.

SEE Our Windows for THESE GREAT BARGAINS

KIRSCHBERG'S

Mammoth January Clearance Sale

Now On and Continues Until February 1st.

BARGAINS FOR MEN

Young Men's Suits In sizes 34, 35 and 36, we are overstocked and there are several suits which are not quite up-to-date, but which will make elegant suits for every day wear. All of these we close out at..... **$4.95**
All the other suits in the 34, 35 sizes are on the bargain counter, your choice at **$10.00**

Men's Suits Sizes up to 42. One lot values up to $15.00, your choice at..... **$10.00**
One lot sizes up to 42. Values up to $20. There are some very elegant suits in this lot for every day wear. Your choice at..... **$12.50**
All other suits reduced. None reserved but the STYLE-PLUS line, which is always anywhere in the United State at..... **$17.00**

Mackinaws A lot of Brown Mackinaws at..... **$3.50**
There are not many left but we will close out all there is at Bargain Prices. All $8.50 Mackinaws at..... **$6.75**
All $7.50 Mackinaws at..... **$6.00** All $6.00 Mackinaws at..... **$4.95**

Raincoats A lot of $12.50 and $15.00 Slip-Ons at..... **$7.50**
All Other Raincoats Cut 25 per cent.

Overcoats They must all be sold regardless of cost. One lot including values up to $15.00 we will close out at..... **$3.50**
All others cut 25 per cent or more.

Balmacaans None reserved. Values up to $20.00. Your choice at..... **$11.75**

Trousers None reserved. One lot, values of $2 and $2.25 at..... **$1.50**
One lot, values $3 and $3.50 at..... **$1.95**
All others at greatly reduced prices.

Hats A small lot of good Work Hats, slightly soiled or old styles at..... **50c**
A lot of good Hats for every day use, values including several at $3 at..... **$1.50**
Every other Hat in the house, even the newest arrivals at reduced prices.

Shoes One lot, odd sizes and styles, including $5 values at..... **$1.95**
One lot, including several Florsheim Shoes at..... **$3.35**

Night Gowns. Flannel Night Gowns, $1 value 69c

Dress Shirts. Laundered with stiff cuffs, one lot slightly soiled at..... 25c
One lot Monarch, Arrow and Cluett Shirts, stiff Cuffs at..... 75c
One lot Black Label Arrow Shirts at.... $1.15
Soft Dress Shirts with Low and Military Collars, values up to $2.00. One lot at..... 75c

Work Shirts. every 50c shirt at 35c, every 75c shirt at..... 50c

Loggers Coat Shirts. these are all Oregon City Woolen Mills. $5 Blue Webfoot at..... $4.00
$4 Blue Double Front and Back at..... $3.00
$3 Blue Heavy Shirt at..... $2.25
$2.25 Blue Heavy Flannel at..... $1.75
$2.25 Blue Flannel Dress Shirt at..... $1.75

Flannel Dress Shirts in grays, tan and Olive. None Reserved.
A big Lot of Values up to $1.50 at..... $1.00
All $2.75 and $2.50 Shirts at..... $2.00
All $2.25 Shirts at..... $1.75

Jewelry. all Stick Pins, Tie Clasps and Cuff Buttons, 50 per cent off.

Woolen Underwear. none reserved.
$1.50 Eagle Underwear, these are the best quality, not seconds, at..... $1.00
$1.00 Woolen Shirts and Drawers at..... 75c
$1.25 Woolen Shirts and Drawers at..... $1.00
$1.50 Woolen Shirts and Drawers at..... $1.20
$1.75 Woolen Shirts and Drawers at..... $1.25
$2.25 Silk and Wool Shirts and Drawers at $1.75
$1.00 Cotton **Union Suits** at..... 75c
$2.00 Wool Union Suits at..... $1.50
$2.25 Wool Union Suits at..... $1.75
$3.00 Wool Union Suits at..... $2.25

Garters and Arm Bands. none reserved.
All 25 cent Goods at..... 19c
All 50c Goods at..... 39c

Silk Hose. none reserved. All 50c Silk Hose 35c

Cotton Dress Hose. all 15c Hose, all colors at 10c

Heavy Wool Sox. all 35c sox at..... 19c
All 50c Sox at..... 35c

Cashmere Hose. none reserved.
All 25, 30 and 35c Hose at..... 19c

BARGAINS FOR WOMEN

Ladies' Suits One lot all regular $15,00 Values at..... Several Suits all regular $18.00 values $7.50 **$5.00**
A lot of very fine tailored Suits regular value $25,00 sold as long as they last for $14.85

Ladies' Dresses One lot of Wool Dresses regular values up to $10.50 at..... **$5.95**
One lot of fine Dresses value $17.50 and $20.00 your choice at $9.50

Ladies' Coats None reserved. One lot values up to $15.00 to be closed out at..... **$6.95**

House Dresses One lot value up to $1.50 at..... **95c**

Dress Skirts A big assortment values up to $7.50 at..... **$3.79**

Shoes One lot Ladies' Oxfords values $3.00 and $3.50..... One lot Black, Tan, Suede and Patent Leather values up to $4.50 at $2.85 **$1.85**

Dress Goods A big assortment of Serges and Fancy Plaids values up to 75c to close out at..... **29c**

Rain Coats None reserved. One lot value, $10.00 at..... One lot values of $12.50 and $15.00 at $7.50 **$4.95**

Gingham Amoskegha Apron Ginghams at..... Dress Ginghams regular 15c at 9c **5c**

Percale Regular 15c value at..... **9c**

Lonsdale Muslin The same goods as always sold at 12½c at..... **9c**

Outing Flannel The regular 12½ and 10c quality at..... The 15c quality at 10c. **8⅓c**

Curtain Scrim 15c Curtain Scrim at..... 25c Curtain Scrim at 19c **9c**

Silkoline Regular 15 and 12½ values at..... **9c**

Embroideries All values up to 12½c at..... All values up to 15c at 6c **4c**

EMBROIDERED VIOLET CREPE FLOUNCING Regular $1.50 Goods at..... 75c
BURSON HOSE. 25c Quality at..... 19c
UNDERWEAR. Great reductions all along the line in Winter weights.
$1.19 Union Suits cut to..... 69c
SHEETS. Regular 85c value Moclips Sheets, as long as they last..... 69c
PILLOW CASES. Best 25c Quality at..... 19c
15c Quality at..... 11c
HAND BAGS. One lot values as high as $1.50, at..... 95c

MESSALINE AND FANCY SILKS Values up to $1.50. There is not very much of this but we will sell it as long as it lasts at..... 59c
BLANKETS. None reserved. $1 values at 75c
$1.50 Values at..... $1.19
$2.25 Values at..... $1.89
$5.00 Values at..... $3.95
$6.00 Values at..... $4.95
SPECIAL. SPECIAL. SPECIAL.
WOOL CREPE DRESS GOODS.
$1.00 Quality, cut down to..... 59c

BARGAINS FOR BOYS

SHOES. One lot School and Dress Shoes, your choice at..... $1.95
SUITS. None reserved. A big line of values up to $5, sizes up to 13..... $2.35
A few Odd Suits, sizes up to 9, at..... $2.50
All others reduced 20 per cent.
BOYS MACKINAWS. Only a few left, we will sell them cheap.

OVERCOATS. None reserved. One lot sizes up to 10. These are great bargains and include values up to $6.00, at..... $3.50
Another lot at..... $2.50

UNDERWEAR. 85c Shirts and Drawers at 60c
$1.25 Wool Union Suits at..... $1.00
75c Fleece Lined Union Suits at..... 60c
35c Cotton Shirts, Drawers at..... 25c

SALE CONTINUES 'TILL FEBRUARY 1ST